2003
Sin Catarina 9-26-03

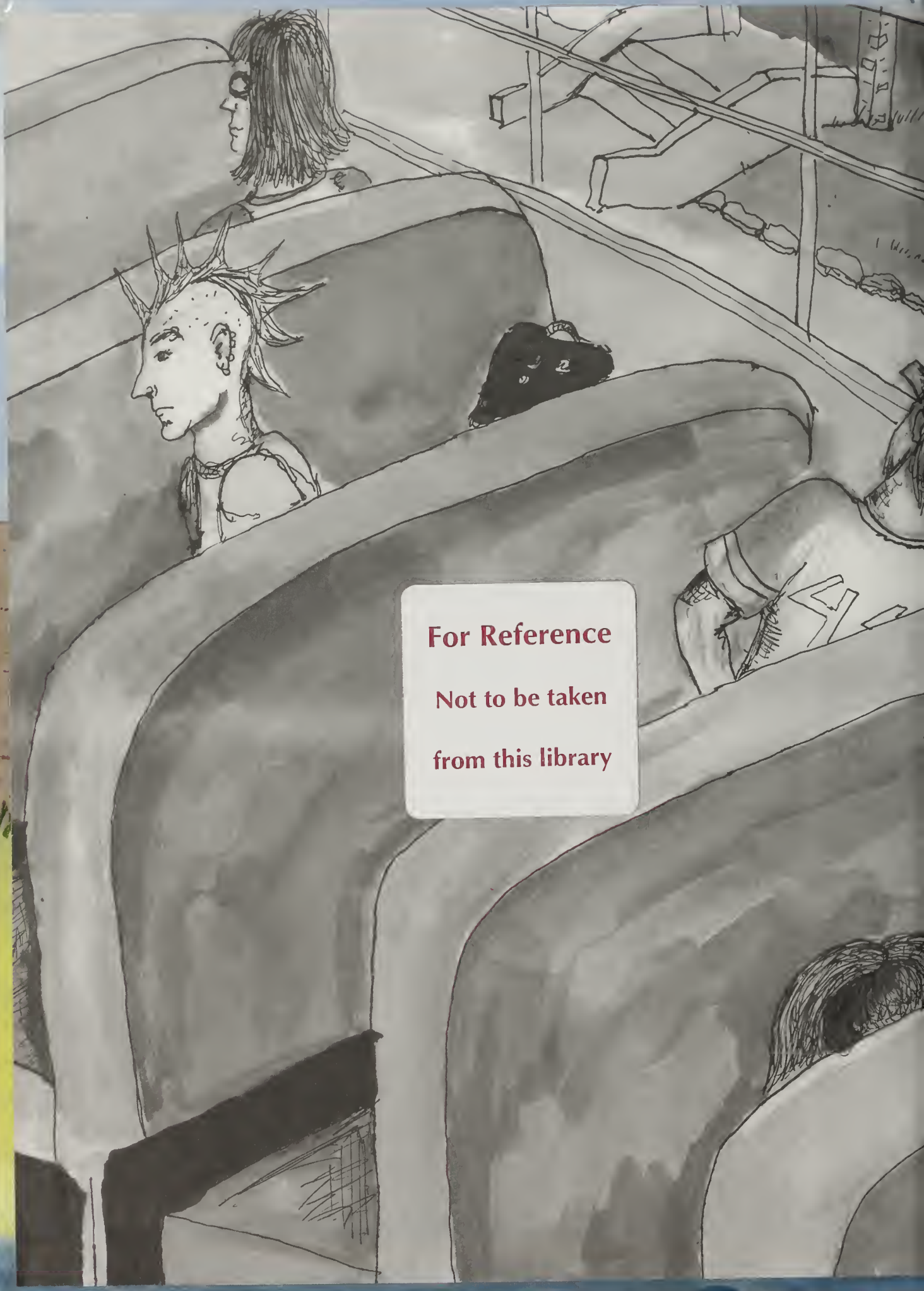

For Reference

Not to be taken

from this library

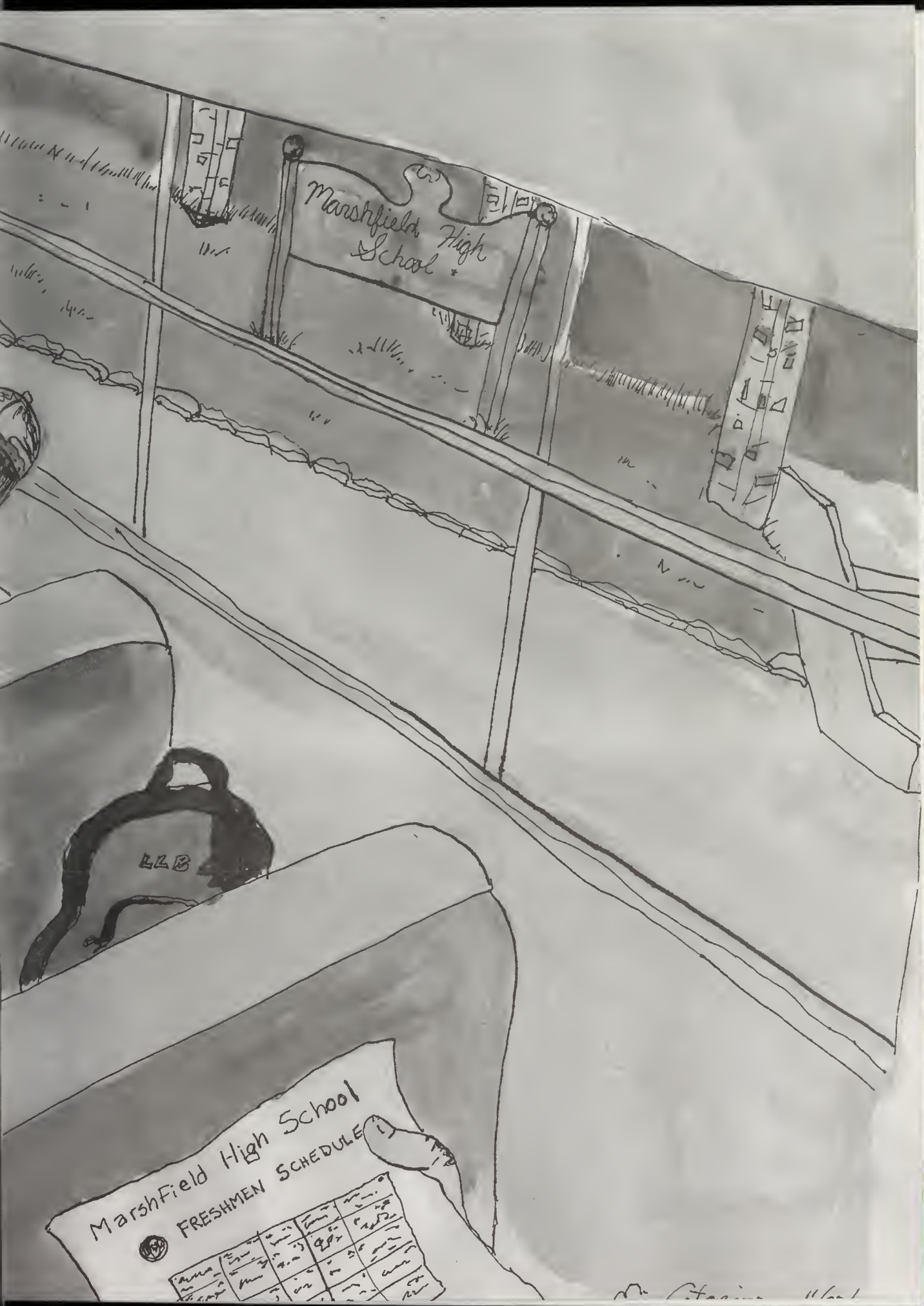
Marshfield High School
Marshfield High School
FRESHMEN SCHEDULE

Ventress Memorial Library
Library Plaza
Marshfield, MA 02050

JUL 29 2003

Marshfield High School

Total Enrollment: 1341
167 Forest Street
Marshfield, Massachusetts 02050
www.ssec.org/marshfld/mhs.htm

The Tide 2003

Yearbook Staff

Editors-In-Chief: Jon Carmark & Mike Fahey

Staff Artists: Erin Catarius, Colby Leonard, Brian Butler
Sports Editors: Andy Belmont & Andy Halko-Sheehan
Clubs Editors: Colby Leonard & Kate Berrio
Junior Section Editors: Rachel Brean & Leah Knight
Sophomore Section Editor: Laura Williams
Freshman Section Editor: Chris Wasserman
Photographers: Colby Leonard, Kate Berrio, Malorie Vercollone,
Chris Wasserman, Laura Williams, Brian Butler,
Senior Superlative Section: Malorie Vercollone
Class Will: Laura McNulty
Web Master: Christine Fay
Support Staff: Brendan Hart, Ashley Mitchell, Suzi Creed,
Ways & Means: Nora O'Neill, Lindsay Sproul,
Julie Almeidia, Andrew Fitch, Petrina Pappas
Advisor & Friend & Family Section: Marilyn Downes

Table of Contents

Class Advisor Page	5	Sophomore Section	106
Superlatives	14	Freshman Section	115
Senior Section	18	Sports Section	132
Class History	92	Clubs Section	152
Junior Section	97	Friend & Family Forever	169

2003 SENIORS
2003

Class Advisor

Sarah Wright

As you step out into the world beyond Marshfield High School, I want to express my deepest gratitude to you for these years we have had together. Soon after I started working with you, I realized there was something very special about the Class of 2003. Your spirit, creativity, and your impressive participation distinguish you as a group. What other class has their own Elvis, ran a yearly volley ball tournament and even carried a kayak (with people in it) down the runway of the Fashion Show? As your class advisor, it's been my pleasure to work with you, your parents, and your class officers on Deck the Halls, the Fashion Show, fund raising, volleyball tournaments, and the Prom. You've elected excellent class officers who have all worked extremely hard and devoted themselves to making your events very special. As a group, you exuded such energy and positive attitudes, constantly reinforcing in me the love of my job. I value immensely the great working relationships and friendships I have had with many of you.

I hope that each one of you finds the same fulfillment in your life that I have found in mine working with high school students. Remember that you are each special and unique. You may have discovered your talents and interests already, or you may still have that to look forward to. If you haven't found your special niche in life yet, keep looking. It's out there. If you have, now it's your responsibility to live up to your potential. Either way, always remember the values of honesty, respect for yourself and others, and hard work.

Everything is changing. You'll make new friends and experience exciting things. There is so much to do and see in the world. As you know, life isn't always easy. I've learned that how we choose to handle our struggles makes all the difference. Be aware of your ability to make choices in your lives. Go out and have fun, meet new people, and learn new things, but always remember your high school friendships. Expect a lot of yourselves. As the Class of 2003 you have shown time and again that you are capable of accomplishing great things. Good luck!

I'll always remember you,

Sarah Wright

Senior Night Out

January 19th, 2003

The Class

"Go confidently in the d
Live the life you'v

# of 2003

ection of your dreams.
imagined." - Thoreau

Class Athlete:

Brad Hubbard & Meghan Duffy

Best Dressed:

Abby Joyce & Joel Leone

Class Couple:
Mike Dalton & Ashley Morrison

Class Clown:
Diane Durand & Tim Ivey

Most Spirited:

Malorie Vercollone & Shea Coakley

Most Friendly:

Kelly Oberg & Matt DePatto

Class Musician:
Melissa Pappas & Dave Beck

Class Overachiever:
Jimmy Mullen & Bridget White

Bert & Ernie:

Mike Sullivan & Nick Nigro

Thelma & Louise:

Abby Joyce & Diane Durand

Most Likely To Get Away With It:
Mike Sullivan & Katie O'Brien

Most Likely To Succeed:
Josh Anderson & Laura Corkery

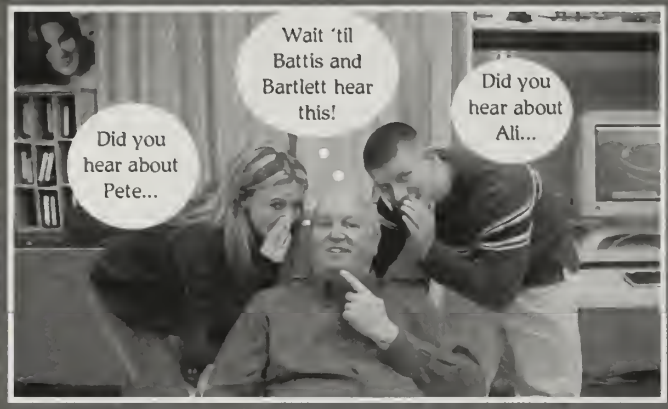

Class Gossip:
Ali MacAskill, Stew, & Pete Collins

Most Studious:
Josh Anderson & Bridget White

Future Pop Star:
Joel Leone &
Malorie Vercollone

Class Skippers:
Katie O'Brien &
Tim Ivey

Future Movie/TV Star:
Chris Lukos &
Stephanie Kalil

Most Likely To Marry A Freshman:
Nikki Pugatch & Justin Falcone

Class Driver:
Kira Stairs & Pete Chuilli

Most Likely To Be Seen On Jerry Springer: Joanne Mederios & John Bryan

Class Townie: Amy Degnan & Teddy Horne

Teacher's Pet: Laura Corkery & Sean Woods

Most Likely To Be Seen On The Real World: Erin McDermott & Tim Sullivan

Class Artist: Chris Lukos & Caitlyn Corbett

Most Involved: Andrew Fitch & Judy McDonough

Beach Bum: Martha Drane & Mike Loughrey

I, **Christina Affa**, leave: Amy Degnan a puppy & Gangsta Lovin', Jessie Barilaro more missed calls and voice messeges, Jaclyn Coakley a never ending bag of fruit snacks and Kelly Kilday a key to tea rock gardens and a promise we will be friends forever.

I, **Josh Anderson**, leave: someone my wit, but I have yet to find someone that can handle that much wit. I also leave my locker, locker 2159 to one lucky incoming freshman, who will get a brand new, unused locker.

I, **Lucy Appleby**, leave: Em endless bowls of salsa con queso, annies, nuggs, cheezy mac, grilled cheese, green pasta, and a "ohhh my flip flop". Dorth my original Nintendo. Matt a fatty and a huge bag of doritos and a fun senior year. Ash chinese food. Ya-Ya's a front yard picnic with bacon, ham, and pork. Alex a bum from Connie.

I, **Jessica Banco**, leave: LC- happiness w/ Jay forever! JA- Incubus tickets. KD- BM- directions to the lighthouse! KC- belly dancing lessons w/Shakira and a vacation! DD- a date w/ Josh Hartnett or Tom Brady!

I, **Leah Barilaro**, leave: Alie a patch, enough said. Jessie a bubble around her where ever she goes. Brianna, a life supply of Ice Cream. Jaclyn, diggers in the woods, a new cell phone antenna, and Evan's bed. Annie, endless facials.

I, **Jessie Barilaro**, leave: Annie, Brianna & friends happy years, Alie six, Helman my backpack, Tina endless gift certificates to Kohl's, and to Kelly I leave the perfect

I, **Richard Bonomi**, leave: the youth leadership of the Marshfield Rod and Gun Club junior members to Corey Kononchuk and Andrew Adler.

I, **Nonye O. Brown-West**, leave: all my friends hot pants which they will be required to wear to my funeral and a ten dollar bill to KD, LS and everyone else who knows what I'm talking about so even in my death I can keep you laughing.

I, **Pat Buckley**, leave: Josh – metal bones, Adam — the PA, Justin – A booster seat, Toad - "A", Connie, Peter and Eric – The saxophone section

I, **Katelyn Elizabeth Cadigan**, leave: comfy pants and a freckle remover to KD, an endless supply of ice coffee and a dry house to JM, a vending machine full of Twizzlers and Dr. Pepper to JC, my incredible dancing ability, a towel and Henry David Thoreau to JA, BM, MP, my American flag flip-flops and July 4th Cakes to DD.

I, **Caitlyn Cantelmo**, leave: my coveted band locker to the younger generation. And stuff.

I ,**Robert Cellucci** ,leave: Todd some tums so he doesn't throw up every game. Big Ken a fine girlfriend, Petey some deoderant, Evan Barrows some pennies and Maclelan a tan cuz he's so white.

I, **Jeff Champagne**, leave: all the bands of MHS my love of music.

I, **Amanda Clark**, leave my sister Tauri, Derbs my Harry Potter Trading Cards, and Jon my heart.

I, **Jaclyn Coakley**, leave: Katie the invincible driver's license, Tina a gift certificate to Kohls, Amy a steak dinner, The YaYa's a 200 pound roasted pig

I, **Shea Coakley**, leave: M.B. get out of jail free card, Mccauley a new trash barrel, M.M. a key to the tanning booth, B.H. a longer leash, Lacrosse boys some Juicy Fruit,

I, **Peter Collins**, leave: John Taylor the big booty award— take pride in it. To Zach, about 50 lbs. To Todd, a healthy body. to Colby, all my knowledge of football. To everyone else, I hope to leave you as a friend.

I, **Lauren Connolly**, leave: Abby Baker my years of fun at Drama and Jill Desmond singing duty at color guard.

I, **Celina Decelle**, leave: Danielle M. an endless supply of vanilla chap stick, and good hearing so you will always be able to listen to a certain someone's voice! , Kate H. a truce between us and a friend to live up good times with 4-eva and always, D.J. Twiggy Twig a new permit a license and an unbreakable pair of roller blades, A. F. a record deal., Bodacious Ta Ta a new coach and a beach bum that's tall, beautiful and tan that never leaves for college.

I, **Bill Devaney**, (Grimace) leave: To Adam I leave BBQ Burgers. To Rufus I leave Dread Locks, To Culver I leave shiny things, To Jon I leave the random ear piercing and to Mallory I leave surfing in April.

I, **Kristen DiGravio**, leave: Kristina an outfit that won't break, Jill a maid to do her chores, My little cheerleaders a box of "balloons", RJ & Putz the ability to get to school on time & Homegirl another "milado" whooch.

I, **Gabrielle DiLorenzo**, leave: K.D. the ancient Mercedes. I leave S.D. shotgun to my baby. I leave A.B. the control of our secret society.

I, **Kevin Doherty**, leave: my Super Nintendo to anyone who wants it.

I, **Martha Drane**, leave: Teenie a 20 page English paper incase of an emergency, Kate a rabies shot, Melissa an original Nintendo,a misty, some brownies, my gum, and my blanket, Mary the clarinets and a chocolate bar, Sean a slurp 'n gulp, a wardrobe of plaid, and the title "senior stud".

I, **Megan Duffy** leave: Katie the ability to get in trouble without actually doing anything
Abby- I leave you my parking space and my comedic timing
Peter- Hugs and Kisses TS- my DVD player and my copy of A League of Their Own (get with it already) TF- I leave my car to your dad

I, **Diane Durand**, leave: M.V.-the "puta" face A.J.-balls K.D. & K.C.-directions to Mansfield~ J.M. & J.A.-un-identical name changes~ The SCLR Crew-food in the mouth

I, **Ken Evans**, leave: Taylor the Center Spot; Tommy the women; Sulli the scale.

I, **Christine Fay**, leave Alyssa the Steve picture, Mknz all of my leftover credits, Ashley and Erin the title of Sprint Captain, Nicole my jeep, and Bethany my job

I, **Fran Ferguson**, leave: R.M. someone his age, J.R. a VCR for fast forward, P.E. a wardrobe,
D.U. a couple of inches and S.F. a happy and successful high school career

I, **Andrew Fitch**, leave: Matt Fitch, my brother, Key Club and my car. To the next group of three cousins I leave good times together and prosperous High School careers.

I, **Darren Fitzgerald**, leave: Connie S. with some chocolate nougat, T.J.C. my extra chicken finger and fries, Lance W. with complete control of the school, the other Darren relief that I'm gone so there's no more confusion, Sara C. with the perfect man, Abby B. with a root beer bottle, my sister a Jeep that runs on goofy noises and a hope her years at MHS will be as adventurous as mine.

I, **Anne Fitzpatrick**, leave MD, my math skills and AH, the back-row at dance

I, **Ryan Fletcher**, leave: a all of my legacy except the name Fletch to my sister Kim and cousin Nicole, the letters O, D, E to Todd Faiella so he can spell chode right, some pennies and a razor to Evan Barrows, the legacy of being the next great fat kid to Kevin Good, and tickets to all the middle school dances to Matt Clark so he can get a girlfirend.

I, **Tristan Forsythe**, leave: Colin Campbell my shoes and my ability to do a 360 on a snowboard, Katie McCue my ability to turn left, leave Eileen Sechovicz a pint of "Chunky Munky" Ice cream, Jack Byrn my Metallica Shirts and posters and Christina Sechovicz my heart, my soul, my everything.

I, **Matt Fraser**, leave: Dr. Smith a fire truck, Aidan some money, My brother my soccer jersey, My family lots of love.

I, **Shaun Gallagher**, leave: Alicia: Common Sense, Joel: Credits, Sprague: A lifetime supply of oreo cookies, Jimmy: a high school diploma and Ashley P: An unforgettable senior year

I, **Lauren M. Gemelli**, leave all those people who said and will say I can't do it the happiness my profession and future life will bring me; my dad a condo in FL and a million "thank yous" and "I love yous" for being the most supportive and best dad in the universe; a collective "thank you" to all my angels for helping me along; SAL the key to my future, even though she already owns it (etc.); My brother & sister fun times ahead

Juna Germaine, leave: to Jana the math race championship and some eggs benedict to Martha and Melissa I leave the Doug Rocket and Dr Pepper, to Culver I ave summertime and Brad, to Hunter I leave a writing implement and a commemo- ative stamp, and to Katelyn I leave some permanent teeth and the Carmina Burana fortuna)

Erika Gnong, leave: (1) Jill Hopkinson a telephone pole, another years in drivers ed, d a house next door forever (2) Allison MacAskill, a confirmation gown & a game od maid (3) Christine Watson St. Patricks Day (4) Krista Gnong a guardian angel watch over her and Mindy's cell phone number (5) The rest of the girls JR, ST, NP,), KN, AM, CW, AM, JO, JG my endless friendship.

Victoria Goodman (Tori), leave AM: (Alicia Megnia) an end to the game, JH (Jonny arght) a fishing trip to Alaska, MG (Michelle Generous) a set time, and a cell phone, P (Ashley Polosino) central a.c. and JG (Jill Graham) a blanket.

Jillian Graham, leave: Kelly a man that wont get stolen by a certain someone, Puttz me good luck, RJ a sweatshirt that wont get stolen :), Kristina our V's together, ristien a chastity belt.

Heather Greenberg, leave: BS a tow truck, Gunths bagels, a little man and lots of ugs, TK a DMB ticket, SE a surplus of coasters and a tiki man, MS a Tostito's bag nd guitar lessons, and FH girls (SB, TM, AB, SC, SF) - the FH mug!

Brian Haddad, leave: C.J. the keys to the Jeep. I leave Kelleher with the full wnership of Clifford. I leave my parents with a million thank-yous. I leave Sarah full athroom duties at TMC.

Kate Hanley, leave: Diane Durand a life time pass to USA fitness and a supply of lim Fast. Kerri Donovan, a life time of waking up to my beautiful face and a life me supply of Goo Goo Dolls concert tickets. Celina Decelle and Danielle Mascuilli, for e three of us to be always friends. Alex Forti, a life time supply of raps. Judy cDonough, to keep on singing "Man In The Mirror," to always be 20, and never lose e Pop!
enior yearbook memories

Jonathan Harght, leave: Tommy S. the easiest job; Ashley my couch; Kelly a sunset ruise on my boat; Sean my car; Derek T. a successful way to quit cigarettes

John Harry, leave: To S.T. – The little piece of my heart (you might of well own it ince I'm not getting it back from you). To J.N. – one silver colored and one gold olored penny. To P.B. – gas money for the Terkel To P.P. – a big pile of hay

Kate Hayes, leave: a whole bunch of homework-related anguish to the underclass- nen, none of which I can name.

Craig Henry, leave: Jess my heart and my thoughts, Kim my humor and my study abits, Chris and Gordon my locker, Lindsay a ride to school. Jackie Tulis a new pair f shoes because it's a long road ahead my friend. To the classes to come I hope you ind what you are looking for.

Meredith Hight, leave: Betsy Hight my home and high school life. Enjoy! Katie Fuerschbach my pirate's booty, Jessica Stowell as many "horror flicks as she an handle., Julie Stewart a life times supply of chocolate and tape and Kira Stairs her ather's good points.

Jill Hopkinson, leave: Erika Gnong a house next door w/ everything you'll ever. Nikki Pugatch some common sense and the guts to stand up for yourself. Sarah Taylor another first. Jenn Riley a night of fun w/o getting. Alie MacAskill the throne s Drama Queen. I leave you five all the love and happiness and a best friend forever.

Brad Hubbard, leave: TH the keys to the Explorer; SC new exhaust; JL a new grill; MB a handcuff key; AH new guardians.

Hunter Jack, leave: Ross Farinella an eternal pass to Club Sheridan, Colin Campbell my bottle of toenails and a clean bath, and Curran an extreme tennis match and a fetime supply of "King Me's."

I, Jackie Jordan, leave: Homeroom 212 to the under classman.

I, Stephanie Kalil, leave: Abby Baker a permanent place in the spotlight, a fan, and complete control of the Drama club. I leave DF a sundae. I leave AJ and KL a lifetime supply of gum. I give my friends my love and each of you an hour of laughs, because after that I'm going to be in serious pain. I leave Sara some cheesecake with real raspberry sauce and I leave Megan D. Danielle S. and Sara B. a trip to New York.

I, Haley Keeler, leave: Rebecca Sinnott my cat, phatty!, Jennifer Mann 100 guys that are her "type", Bridget Barry jokes that everyone else will get besides us!, Jacob Sprague my complete heart and all of my love! And Meredith McCarthy our lifelong friendship!

I Andrew PE Kelliher leave: my brother Sean (class of 2007) my extremely silly, fun homeroom 212, to keep up its ranking as the best and most random homeroom in the school.

I, Thomas J. Kennedy, leave: BS, a tow truck, HG, some of whatever I have, ("can I have some?"), SE a Tiki Hut and some more pina coladas, RM, a hott chick that drives a truck, and Stork, slackers club pres. Keep it in the Defense.

I, Kelly Oberg, leave: Jana, her car, Christine, one million frequent flyer miles, Ashley Morris, all the salt in the world, Jennie, hot sauce and a white jeep, Ashley Mitchell and Kristen, never-ending smiles

I, Kenny Oster, leave: A.W. with a lot of bail money because he's my boy, S.T. with a steady job, J.O. with my conscience, J.D. with my car, and A.B. with all the memories from the times we spent together.

I, Petrina Pappas, leave: To JC I leave, a never ending story. To LS I leave, steadfast friendship. To MF I leave, my locker. To KH I leave, hot pockets. To JT I leave, marshmallow peeps.

I, Melissa Pappas, leave: Beth a pantsuit, Elisabeth a pair of googly eyes, Squid a samba whistle to rule the band, Mr. T extra batteries for his long ranger and Martha a Spring Hill Suites Pen with special sauce.

I, Amanda Pearl, leave: Amanda Neas all my credits; Jessica the will to graduate; Ms. Helman a student just like me; Kaley all my love; Tricia four years of high school; Sammy & Bobby ... success in high school and fun for the next few years.

I, Darlene Pratt, leave: Lisa my QB job at MAHS and Allen hold it down.

I, Colleen Prouty, leave: JP lots of love and luck for his upcoming freshman year & the rest of high school; tons of chocolate and smoothies for MP and her many boys to come; the honor to be the three Prouty cousins at MHS for JP, MF, & RG; & two halos for Charlie or GG from his angels.

I, Kelly Kilday, leave: Amy Degnan a Red Dodge Spirit, a never ending supply of chapstick, and a cell phone with Caller ID Blocked, Brielle a shield for her heart and a last chance to say no, Chris Lawerence a job at the Venus and tolerance, Jonny a day off and a late morning with bacon & eggs and chocolate milk, and Tina Affa a date on the sea wall and my shoulder to lean on forever.

I, Jill Lawrence, leave: Chris L. a "Get off groundation free pass", Michelle $60 and the "F" tradition with JP, and Liz "knowledge".

I, Kristina Leedham, leave: Putts all the luck in the world;
Kim, a stable relationship; Kristen, a turtleneck; Jill our V's and a lifetime supply of cheese-its; and Robbie, a new wardrobe.

I, Becky Legere, leave: SS and AR my glitter skills, the Ruggers Crew all the luck in the world.

I, Joel Leone, leave: Timmy my white cleats, all sports, and my little bro to look after for me.

I, Chris Lukos, leave: Sean Curran an entire bin full of full circle jokes, Ross 2 more years worth of "Queens"!, Erica Deolivera Friendship, Squid- A whole bunch of Junk (Too much stuff to say) Abby Baker - insults, Garry Tilden- A Hug, Nate & Peter- the club, T.J., Tom, and Chris Café study conversations, and Colleen my seat in Marshial Airs...And to all the people I forgot I leave anything you want!!!

I, **Allison MacAskill**, leave: Jessie a kamikaze board & dirty dances, Erica endless card games, Leah the perfect man & better smoothies, Kay more nights in Mahshfield, and Rebecca another Pete the parrot & cop helmet.

I, **Michael MacKinnon**, leave: my system to Mike Landry and my ford Explorer to John Murraca.

I, **Culver Maclean**, leave: Adam Parent's House big waves and summer nights, Julia Germain, a normal family, Katie Fuerschbach, my confidence, Steven Tibby a BMW and a conscience and all the seniors, their very own monkey.

I, **Matt Madden**, leave: Squid home base and Colin Campbell a wall.

I, **Ben Mafera**, leave: Lil Benny's school to Ross Farinella and the cushiest singing job to Colin Campbell.

I, **Christina Mandeville**, leave: Megan Mandeville a great High School experience and as many fun times and memories I had at Marshfield High.

I, **P.J. Marshalka**, leave: Mike Marshalka my big gym locker.

I, **Stephanie Martin**, leave: Kelly Crowley, all the happiness you can take because you deserve it, a knight in shining armor and her own walkie talkie , Christine Walker, a bus pass, Julia Wilson, her own story, the varsity cheerleading squad, the legend of the infamous tucks, and Matt Minichino, my heart, my love, and my friendship.

I, **Danielle Masciulli**, leave: Celina Decelle a lifetime supply of HITZ records.

I, **Matt Yourell**, leave: Evan some Christmas presents.; Pumaaahhh some BYFB talent. Brandon a bucket. Scott a place on the BYFB highlight film. Joanna, Ashley, Jackie and Colleen some Enrique Tickets.

I, **Maureen McCarthy**, leave: Elizabeth Joyce Friday night homework, Shea Coakley the chapel in Disney and olive juice forever, Chris Lawrence visine, The ya ya sisterhood-A pig Carcass. Brielle Meehan DCT, A new airfreshner, newports, orbit gum, and a new hood.

I, **Meredith McCarthy**, leave: Steve-all my love, Liz- common sense, Ash-new pool chairs, Michelle-get outta jail free card, Becca- Drysol

I, **Erin McDermott**, leave: Steve C, the biggest pizzel in the world! ;Katie McQ, Mr Price for math next year and a pair of bright blue pants. ; Kelly C, swamel swoe forever...Fat kids rule! ;Todd F, some "real" action, the "50", and a good football season next year; Shannon M, my legacy, and a fun 4 years @ MHS, All of my friends.... those crazy nights and my love! I'll miss ya next year!

I, **Sonny MacDonald**, leave: Todd the 50 yard line....Let the Legend live on Fai. Fletch his original mini-van in perfect working condition. Kenny Evans a free brunch every Sunday. Scotty Doherty a brand new well working brain....cuz at least one of us needs one. And of course Back Yard FootBall to the kids who will always treat it with respect and never sell-out on a game!!

I, **Adam MacDonald**, leave: Jason MacDonald, my basement at home for parties on the weekends when I go away to college.

I, **Judy McDonough**, leave: the Tan Van & PB J to EM and fellow cheerleaders, my hair & band aids to KD, KC, and MV, a can of tuna for JA, burnt cookies & crisco to AJ and DD, Man in the Mirror to KH, PM, MJ, JK.

I, **Ryan McPherson**, leave: Paulie a never ending tap, Sara my Harry Potter book tapes and Tbone enough money to turn the basement into a night club. Senior Yearbook Memories.

I, **Joanne Mederios**, leave: Jessica Mederios my car for when I go off to college. I leave Sarah, Stacey and Tracey with "Girls Just Wanna Have Fun" theme song.

I, **Alicia Megnia**, leave: Tori- A way out of the game! ; Tommy- All the MT. Frost you can handle! ; Shelly- A bowl of Honeycombs and some milk! ; Sean-My "D" voice 4-eva and eva! ; Amy- A punching bag.

I, **Sara Miller**, leave: Nick the pants I never made, Alex Tepper I [illegible] Enrique doll and a life time supply of F plates, Lindsay Sproul I [illegible] like a shell.

I, **Ashley Mitchell**, leave: KN an iced coffee, a never-ending tank [illegible] An endless amount of phone calls and visits next year!, JG- a curb [illegible] it,
rides to college, and some real jewelry; EAM- pencils, and "$1,100 [illegible] and more of the *same* stuff, JO- some Hommes, lessons to perfect that [illegible] and some Ragu Express! KO- more red shoes, and a hug for always [illegible].

I, **Ashley Morris**, leave: Ashley a pencil and the right size pumas; K[illegible]ly a [illegible] Jana a bracelet Jennie a tank of gas and the good thing that comes to those who [illegible] and Jenn all my luck.

I, **Michael Morse**, leave: LS my construction pencil in Mr. Napolean's room above [illegible] door.

I, **Kristen Nash**, leave: E. Ashley Morris the ability to walk down stairs and a life [illegible] supply of water, Jennie O'Brien depends and that "perfect guy," Kelly Oberg anot[illegible] nite at my house with DE & PM, Christine Watson another nite in the bathroom, [illegible] Ashley Mitchell ice coffee for everyday of the week, the ability to drive, and comm[illegible] sense, Jana Gomez the right to say she's older than me, and to everyone else, my [illegible] friendship forever.

I, **Jessica Norris**, leave: LK all those red eye midnight flights; for the next three Pr[illegible] cousins walking through these halls, may you all have the same friendship as we [illegible] had; Charlie, we'll always be your angels; GM we'll always love you!

I, **Lorraine K. Noris**, leave: the new kids my office job.

I, **Jessie Norton**, leave: Lucy a guy named George from Nantucket, Emily shotgun [illegible] life and ice cubes, Becky a voice like Jennifer Lopez, Kelly a bottle of Evian, Tina o[illegible] own cooking show.

I, **Jen O'Brien**, leave: Kelly a real lax uniform and a never-ending supply of 24 oz [illegible] of iced tea; Liselle days full of fan games, a new gator, & Phil (temporarily); Jana a [illegible] chauffeur, and all the signs in the world ; Christine a new megaphone and a shoul[illegible] to cry on and Ashley an everlasting tan and a fire so you can always remember it [illegible] could be worse.

I, **Katie O'Brien**, leave: Zack a trip to Taco Bell that does not involve me getting arrested for something I DIDN'T DO; Bryan my laundry; Heather "The Phil"...not [illegible] Phil, the penguin; Antonis my heart; and Kimmy "The Quad"... and the quadulator

I, **Sarah O'Hearn**, leave: Colleen Callahan a mom that likes me, and Ashley Polisin [illegible] never ending days by the pool.

I, **Nora O'Neill**, Leave My brothers the strength to go on, and fun here at MHS, Ge[illegible] Kelleher, a bunch of pencils, so he will never have to ask for one again, Danielle M, [illegible] turquoise birthday cake with hot pink frosting (opps! Lol) Celina Decelle all my pocketbooks and Peter Chuilli some cloths that fit (hmm...football shirt...lol) And [illegible] Teenie S, our friendship and chicken pot pie...lol

I, **Kelly Oberg**, leave: Jana, her car, Christine, one million frequent flyer miles, Ash[illegible] Morris, all the salt in the world, Jennie, hot sauce and a white jeep, Ashley Mitchell [illegible] Kristen, never-ending smiles.

I, **Kristen Prybella**, leave: my youngest Jackie Prybella two more great years in ou[illegible] wonderful new home and beautiful prison.

I, **Nikki Pugatch**, leave: Jessie aloe for the sunburns and random funny moments, J[illegible] the right to be my therapist, Leah my friendship-no matter what we go through yo[illegible] always be my best friend, Erika the other half of her brain and many more dumb moments together, and Alie a life with no drama and a day at the beach.

ly Richter, leave: Lucy salsa con queso, green pasta, hawaiian punch, memories field. Ash, trips to UVM & Nantucket, a night out of WH. Jess, CL & HW, es. Ya-Yas, an endless supply of bacon, a neverending DP,4 awesome years e. The Boys, more Sundays in "the basement"

my Rorke, leave: RM anything older than a freshman, TH a learner's Permit, PE of red lipstick (1 dollar), DU something sharp to cut off BM's leash, and FF a ne supply of cologne.

ther Ruszczyk, leave: Kim one last game of air hockey; Amanda, a funky la; Katie, the penguin and a ride home; and Abby, twenty dollars.

a Scollins, leave: Pbuck- some AA batteries for your car; Jac- a nice comfy place Web- a pair of boxing gloves; Adam- a chance to give me your guitar; Andy- a umper sticker....one that really doesn't run; Toad- umm.....stilts?; Justin- a hair; Aodhan- the blarney stone; Balesh- a new hood; Ebuck- the pool, ya gotta ce v-ball somewhere; Smurf- a bunch of good cds; Ova -- your Guster t-shirt; - the ability to ignore bad dancing

istina Sechovicz, leave: KTMCQ the perfect boy, and mushroom pizza Duff the t friendship, and still not forgotten X-mas presents MP cheese curls & meteor s, and 10 more years of friendship TF my heart, and long weekends in NH

ecca A. Sibley, leave: Heather Greenberg- a little man, a Mexican hat, a dump , and a gunth bagel Tom Kennedy- The Jetta trunk to rest in Scott Eiseman- Jelly s, scratch tickets, Super Troopers, and a Gatorade jug Mike Sullivan- A Tostitos nd a guitar FH girls- The Field Hockey chug mug

as A. Silva, leave: M.F my duties for the trumpet hierarchy, C.N my band locker, he brass chant during marching season and S.C complete and absolute control of umpet section.

nielle Silva, leave: Joelle Silva, my sister, and Joseph Gauvin good times, many ories, love and long lasting friendships.

ole Souris, leave: Erica and my mother all the strength and courage they need to rough the next year.

dsay Sproul, leave: Petrina directions to the plaza, Kim peace and love with all and motions, Nonee a Hey Arnold movie cut out, Heather a roll of toilet paper the Four Seasons and David Bowie's autograph, and Diane some pizza... just

n Stanton, leave: Leah Knight a bottle of Ken's Steak House Dressing and Jessie is Woody's phone number.

evin Steiner, leave: Sarah my car to get to school in, Matt my chest hair, and and Annies a Kevin free school, and Lil' Sawmiller an extra seat for ... cough ya w.

mmy Stetson, leave: Amanda a spare tire, Lindsay instant brownie mix, Katie the l, and Heather an endless supply of quarters for air hockey.

becca Stevenson, leave: my bro J some free time from lacrosse and homework party. I leave authority over the soccer team to the Angry A's Johanna and Ali. I e Adam and Jen the cart. I leave Christine a Tent and a metal plate. I leave my sis sick dirt bike to rip it up on.

lly Stuart, leave: C.V. a bib, G.M. anger management medication, J.S. a girlfriend 14 years old, M.L. a '01 BMW and the nurses office to anyone who just doesn't t to go to class.

att Sullivan, leave: Heather a ticket to Margaritaville, Pat the school, if you didn't e as much fun as I did, your not doing it right, Austin the gym, keep liftn' bro, Bob eill a pass so he can keep going to Wendy's for lunch. And everyone dystand.com and pinkmonkey.com, guaranteed to keep you from doing real work.

ike Sullivan, leave: Nick Nigro a CD, Matt Bramwell our official correction eboard, Becky Sibley a pair of thug boots, Brad Hubbard 40 pounds amdShea kley an antagonizing trash barrel at Slim's.

aitlyn Swift, leave: Peter MacAskill luck, Sarah Brazao a hug.

I, **Sarah Taylor**, leave: Jill Hopkinson a permanent shotgun seat for all our future road trips. Jenn Reilly a lifetime of never being grounded again. J.T. all my love and the hope that you have as much fun the next 2 years as I did. Bridget White a permanent seat at the lunch table. The class of 2004 the right to own the school and a great senior year!

I, **Alex Tepper**, leave: to Nick Arouca a car, to Sara Miller passes to King Richards Fair and tickets to Enrique, and to Heather Ruszczyk and Lucy Appleby 7 decaf grande with whip mocha frappuccinos.

I, **Danny Toomey**, leave: next years hockey team my team sportsmanship and dedication to the team.

I, **Malorie Vercollone**, leave: Phillip Vercollone "my" car, Diane Durand dancing lessons, Lauren Benbenek bleach for her hair, Judy M. a roof to cover her indoor pool, Greg Morel my heart.

I, **Christine Walker**, leave: Steph and Scotty a copyright to their song, Erika a new banister and a man, Julia a lifelong friendship, Nick a box of CD's and some medicine for those awful snake bites, and Sully a new guitar and an empty Tostitos bag

I, **Alex Wall**, leave Kim Hughes my top locker, Jess Tulis my mechanical pencil that I've used for four years, Tommy McDonald the duty of having the Super Bowl party, Johanna Hobin my Superman T-shirt, and TJ Griffis is the heir to my captain position on the track and cross-country teams.

I, **Christine Watson**, leave: Mary a blunt for MEM and Matt, Boopa a laugh for the people who don't know where the shoulder tapping is coming from, Jennie a huge cherry, Becky my golfcart to crash, Kel & Jana a huge C to OCK.

I, **Meghan Whalen**, leave Beth Whalen the car, Angela Wening my math textbooks, Kristen Lake all the fuzzy peaches in the world, the "trackies" my spikes, and Meg Lester our freshman year handbook.

I, **Bridget White**, leave: Eddie my keys to the tank and a lifetime supply of AA batteries; Erin all the throw-downs in the world & six-pack-abs; Squid all the 5s I never got and fun stuff too; Sarah, Jenn, & Kristen all my gratitude and the pink pedicure thingies for Jenn from prom; and, finally, Elena, Maggie, Allie, Colleen, Mike &Steve all the Chiquita bananas you can eat or just take the sticker off of to wear, with a certificate of membership for Gabby

I, **Andrew Wieland**, leave: Josh Despier Mr. Bubbles. Be careful. ,Danielle M. a cushion to sit on while driving and Alex M. a ride to school.

I, **Kerry Wilkinson**, leave: M.L. my heart, P.F. ambition and strength to live life, Jill a one minute man, E.J. the nickname, K.G. the legs, C.R. a trash bag, M.M. Brian's place bathroom, M.M. a new car.

I, **Julia Wilson**, leave: CW a lifetime supply of mirrors + brushes; SM unlimited amounts of baked ziti + brownies; KC long underwear; HG hair dye; LB electricity + some pigs; JM the T.V. for life + a "serious" movie; TK a cooler; + EM "bombs" for life.

I, **Nick Wooten**, leave: my crew, my ambition to get done up at all times.

I **Michael Sorrentino** leave to Sarah Stanton and Kevin Steiner my motorcycle. To Kim Hartman I leave my jokes. To Kristen Garnett & Stephanie Cormier I leave my car. To Rachael Scanlon I leave my pictures with love. To my family I leave an apology and love for having to live with me(I know how difficult that really is).LOL

I, **James Luongo**, leave Crystal Combs my heart, Nick Lyons Car Wax & my Subs, McCormack a chauffeur & a clean driving record, Jess happiness & a smile, & Joey Dion gas money for his commute.

I, **Mike Landry** leave my family all my love, my friends good luck and plenty of good memories, and everyone my cell phone number: 617 968 3741

I, **Manny Lopes**, leave Artie some thickness, Neicy, sniffing tools, fun and happy memories for John & Johna. I leave Jamie a girl over 16, Mike a FID card, and Tessa her own apple pie machine from Friendly's (good luck in the future). I leave my Dad a house in the Berkshires, my Mom a yellow mercades confertable, Judy, a seven day vacation by herself, and John, the car lift from the gas station. Also I leave Sandra, Michalea, and Alissa each their own cat.

I, **Kaitlin McTernan**, leave, the teachers and the stuff my bequest that i'm leaving this place.

I, **Bobby O'Neill**, leave Jason MacDonald my ability to play Madden and beat me even though he can't and never will! Oh What Kid!? LOL

I **Adam Parent** leave Grimace a penny. To Jesus I leave a new liver and lungs. To Jon I leave a neverending story. To Gallant I leave a get out of jail free card. To Katelyn I leave my love.

I, **Meghan K. Duffy**, leave LJ Fredericks, endless inside jokes, a chance to shoot in a game, and another 50-year old to be obsessed with, FH juniors the Chili's chug mug, BH & JL a game of 1-on-1, & BD the Civic.

I, **Anthony Moscarotollo**, I leave Seamus St. Peter the game and how it should be played., I pass Anthony Costigliola the torch. I leave everyone great memories. I leave my mom peace and quite, and I leave the halls of MHS empty.

Christina Affa

Julie Almeida

Joshua Anderson

Lucy Appleby

Jessica Banco

Jessie Barilaro

Leah Barilaro

Sara Barrett

Bridget Barry

Stephen Bartlett

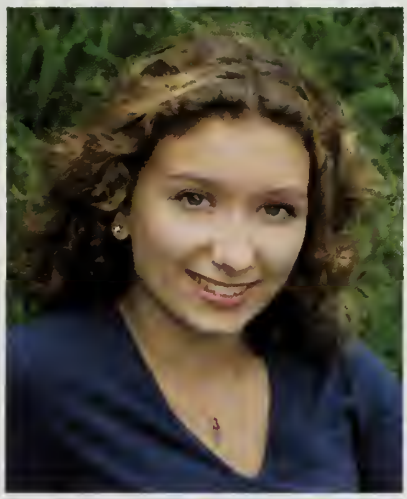

Elena Beals

Kellie Beaudoin

David Beck

Joseph Belmosto

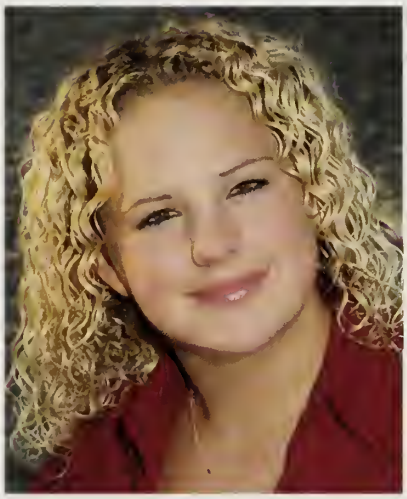

Lauren Benbenek

Lisa Bianchi

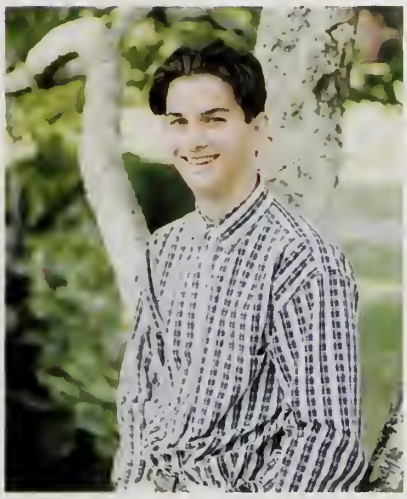

Richard Bonomi

Taryn Botelho

Christina Michele Affa

Nicknames: Tina, Teen, Teenie, T Activities: Lacrosse 8-12 Senior Quote: "Never be bullied into silence. Never allow yourself to be made a victim. Accept no one's definition of your life; define yourself." Ambitions: To live a happy, healthy life and to be able to look back on it and say that I always stayed true to myself and never compromised myself for anyone. Memories: My first love, JE, always in my heart, Cooking shows w/JN, "I'm boxed in"-ER, "Hello, this is Moses"KK AD JC, Hi Tiner, Hi Kelly, Strangely Telepathic KK, Canine Affa is down and shot! JB, Our own River Rave-AM, Where are my shoes??-BM, senior trip controversy, Dazed&Confused shirts, Butterflies, Don't go to Belchertown!!!!& Quabbin-ER MM, I'm writing my name-KK, cursed proms-'01 w/ Josh, '02 almost w/ Dave, Tattoos-LB KK TG, Notorious Jelly-LA, Pig roast '02, the "fab five", Kelly's basement & prank phone calls-AD AM KK, Legally Blonde w/JN, Sponge Bob Square Pants JB, "Quincy"w/ KK, Late night snowstorm w/JE, We found PEI! JE, Summer school w/Snaggle, Gangsta Lovin' AD, Mail theft, boogie boards & tiki torches w/JC, Kart wheels @ 4am KK, House of sin KK, locked out of Kelly's house, Nichols, Pool table JB, Burkes, Two Mile, Shady spot, 3-11 shifts @JL's, I wanna go to the beach AD, Halloween Chinese food KK, coffee runs & butt rides w/ KK, Bri's basement, Plymouth hot tub, Underground Railroad KK AD JC ER, girls from the beginning, JB LB AM NP, and till the end, Can I get one last Ya-Ya?? KK AD JC ER M&MM BM JL LA JN, thanks for the memories girlies, I love you all! Josh, thank you for everything, I'll always love you, Mom, Daddy, Mimi-thanks for all the love and support, luv u, Lizzard- have a blast these next four years in MHS! Keep smiling, im always here for you!

Josh Anderson

Nicknames: Toad, Big Show, Big "J," and many more... E-Mail: BAfirebat@aol.com, but I might be getting rid of AOL because it's horrible, so I'll let you know... Activities: Marshalairs, mock trials, academic decathlon, evening choir, chess club, National Honor Society Ambitions: Usually people will write something foolish and trivial here, such as "to make tons of money" or something of that nature, but my main goal in life is, simply, to achieve happiness. Memories: Wow, all the things I might forget about if I develop Alzheimer's... All the years of computer programming, MBCS hats, "u +- PI;", attempting to get Pi to terminate, Gaelic football (not a sport for us turkeys), BC beating Syracuse, the Prom 2001, pulling a Friendly's, the Turkel, the Super Turkel, the 16 Karat, the Urban Assault Vehicle and Super Urban Assault Vehicle, and the Wimp Wagon (The Pillager), Lewis Black, Ozzfest, OOZEfest, "Let the net force be with you," bad science, Violent Resolution, Public Mullet, Mutant Weasels, Pericardial Infraction, that long research paper in English junior year that the other honors class didn't have to do, chess in physical science, methane bubbles, all those bodyguards I had in 8th and 9th grade, pink shirts, Nickelodeon shirts, The Simpsons, and much more... and my (more or less) friends (in no particular order, so, let's not all beat each other up over it): SW, MW (no, not Mutant Weasels), PB, JJ... haha PB&J... SC, AK, AW, JS, MN, JF, AB, CB, PM, HJ, DM, BM, NM, LS, CK, JB, JH, JM, BC, SB... and if I forgot anyone or you see your initials and you aren't my friend... tough.

Lucy Jane Appleby

Nicknames: Luc, Pucy, Janey, Appleby Activities: Tennis (8-12), Soccer(8-10), Basketball(8-9), Student Council(8-12), NHS (12) Quotes: "Don't count the days...make the days count" "I would rather have a moment of wonderful Than a lifetime of nothing special" Memories: girls- ER, JN, AD, KK, JC, BM, TA, BP, MM, MM, HK, JL, MD, KW, SM, LB, JB, AH, TB, KG, AB starbucks: AT, HR, KH Reegs: BS, AE, CO Boys- MS, RM, PE, FF, DU, SH, JR, TH, PC, JB, bKE, ML, BM, JD, SC, BH, JL, BH, MS, JC, SM '02 boys Hawaiian Punch,Sully's, Funday Sundays,St. Patty's,Water Country (the nun),Cape House,St. Peters', Superbowl, Guzzlin' Grizzlies, 5:00 Fri's, Thirsty Thurs. (ER&BP bdays),Pig Roast (oink),moonwalk collapse,Basement, Trolley, Notorious Jelly, Plymouth hot tub,Mouzers,George of ACK, Sox Games & the Woods (MS), SR. shirts,3rd of July (JN), 2 mile, "Hello Squirrel",ming pic., salsa con queso, grilled cheese, choc milk, canoeing,Friday's bread, latenite Wendy's,Dorito Clan,The Field,Sister Brawl,Camping,Sunday River

Jessica Banco

Nicknames: Jess E-mail address: Sullystone22@msn.com Activities: Dance 1-4, Cheerleading 1, AFS officer 4, Project Reach 2-4, Prom Committee 3, NHS 4 Ambitions: To be happy and to be successful in everything I do Senior Quote: "Shoot for the moon, because even if you miss, you will land among the stars." Memories: Football games, Summer nights in Scituate, pool parties @ LC's, Prom 2002, the Semis, New Years @ AF's, beach volleyball after the prom LC- Summers in MV, Hockey tournaments, California and Toronto trips, Scituate, Starbucks, Hockey games and bus rides, Summer concerts w/ Jay, ski trip, the Volvo, Red Sox games, the Car Chase, trip to Dartmouth, Senior Night Out 2001. KD- "Why Is this road so dark?" KD + BM- Scituate lighthouse, the green Jeep. LC, AM, BM- random night @ KK and KG's house. Last night of Summer w/ JA, KD, MN, DD, PM, MW, AJ. JA- Flood light, "George", "Water?", Incubus and the sea wall, the wedding, the pool, April vacation. JA + DD- 10th grade Bio class Hanging out w/ the girls- LC, JA, KD, BM, KC, DD, MV, KT, CW, AJ, JM, GD, KD, KH TK's Summer 2002 w/ KD, BM, JA JA + KD - the police JN's house w/ LC, AF, KM, KP, CM, RE, RH, MC, AM- parking lot and "Candy" DUX w/ LC, JD, DE, and KK. Summer vacations at the lake w/ AD, SP, MC, TM and the rest of the crew. Dance class w/ KD, JA, LB To my family, thanks for all the support and motivation in everything! You guys are the best

Jessie Barilaro

Nicknames: sponge, dirty E-mail address: jessieb131@hotmail.com Activities: Lacrosse (Capt.) 8-12, Volleyball (11&12) Ambitions: to be happy and successful in whatever crosses my path Senior Quote: "In life, you never really grow up; you just learn how to act in public.", "Our memories of yesterday will last a lifetime, we'll take the best, forget the rest and someday, we'll find these are the best." Memories: stolen night-thanks big p-LB, AM, JC, table 40-AM, hanging w/ the big kids-JC, one of the many random nights, fat man falling-LB,BD,AB,PF, umass trips-KN,LB,JC,AM, incubus(the best b-day present ever!) & #7 spade-AM, PF, Nickelback-BH, cough if she's there-TA, Friendly's speed talker- AM, LB, JC, PF, "officer k-9 Affa down and shot!!"-TA, prom '00&'02 w/PF, operation mass destruction-LB,AM,JC,EM,

Leah Barilaro

Nickname: Lee, Iron E-mail: Leahb421@hotmail.comActivities: Lacrosse 8-12(Capt), Volleyball 10-12(Capt) Ambitions: To live a happy life... trying to always smile. Senior Quote: "Dare to dream your dreams, dare to believe you can achieve your dreams, dare to love. What do you have to lose? Just a dare." Some people in your life make an impact, others simply bring about change. It is a thing of beauty when you can find someone who has done both. AD " YA I KNOW" " I don't feel well" Memories: Girls- JC (BHD), AM, TA, JB, KS & NP; through thick and thin we've been there for each other- I love you girls. JL thank you for the wonderful years full of memories, no one else comes close, always in my heart.143. Boys- JL,SC,BH,GK,BH,JB,ML, MB,MF,AG,AW,JE you guys are awesome thanks for al the fun times! Love you. Stolen Night, Thanks P; AM, JC, JB. Fat man (suit) falling JB, AB, BD, PF. Friendly's speed talker; JB, AM, JC, PF. "Officer K-9 unit Affa... down and shot". Mission of mass destruction; JB, JC, AM, EM. The concert boys; JB, AM NP, JH, KS. SPRAINED ankles at Sully's. "I hear Bahamas are wonderful this time of year!"- Even if we didn't make it there girls. "And Ya Wanna Know What..." "Let's go to Kohl's"; TA, JC. Drivers Ed- WAFFLE-IRON. Tattoos'- Stinky Monkey; TA, KK Semi's & prom w/ JL. Counselor Kelly. You are SCHNUPID; AB, AM, BD. The number 4; volleyball team. The Howie D dance, Glitter Fight; AM. MATTBO! "Wowhoa... TA, Lovin Joe C; AM, JB. Cooler hoping w/ Greg, the whole cooler. Freshmen Crush UMASS, town-houses, Enrique; JC, KN, JB, PF. Josh riding the cooler. Car Dances with the girls. "WE JUST HIT A DEER!"; JL, MF, NP. Love Hugs. Mom, Dad, jess, an annie- thanks for always being there, even when I did push you away. I love you Tears and laughs in Helman's office Annie, NaNa, and Kelly, have the best years i high school, live it up!

Sara Tommy Barrett

Nicknames: stinky, Sara-barra, stinky face, baby, Miss. Cut E-mail address: Benny7@prodigy.net Activities: horseba riding, drums, guitar, art, music Ambitions: I wish to live happy life surrounded by the ones I love and care about. Quot "Cherish your vision; cherish your ideals; cherish the music th stirs in your heart. The beauty that forms in you mind, t loveliness that drapes your purest thoughts, if you remain tr to them your world will at last be built."-James Allen Memori " Do you wanna sit down? Oh wanna use my fork?"- Outback. "That's just becau he's MOPEY!"-SK. Hey how about we all have a wrestling match in my living roo and film it! CHANUKKAH! Happy, the hit new single. Drivers-ed. with stink mmmm Tinkys. Friday night sleepovers with Duff, Danielle and Steph. "Wait wh song is that?" "Hey SK? Wanna play spit?" Hanging out in the practice rooms duri

tudy. IOWA. "Stephanie, I'm under water, Stewart!" "So now what, play it gain!" SHMACK Summer beach days, "skim board boys makes 5 today?" "Brew on't put your finger in its claw!" All those great art parties, Sarah you make the est cookies. "Its getting DEEPER!" Karate fights with Brew at the beach, drawing ı the sand, and surfing." Can you pee in a wet suit? Saves the day concert, November 7th-Im in love with you, and will always be. Petunia. "Count the nights y th-ha ha ha ha." Will never forget Squam Lake. "Brew it doesn't count" " I got ıis turtle for you because it looks like you!"-Thanks. SK. Kleptones. "Avril!!! Avril!! hate her!! You guys are so funny."CL-JL. Must stop eating grapes, "I didn't sleep ecause you kept getting up to pee!"-Steph. "ickie ickie ickie ickie ickie pa ıngggggggg-a!" Mallomar boxes (dear lord) "Humm I'm hungry, lets go to laria's! Wait why are you all dressed up?" Yoga. "Is that burning clutch?" "Dude, ere getting a Llama." How-face are-face you-face? "Im being seducted! -CL. Vorchester (scary). Boston. Everyone at the barn, I love you guys so much. creaming in the car..."I THINK THAT TROY.., is that Matt? I think that's Matt!" .C. I love you, so much that I cant put it into words. You're my soul mate, be with ıe forever, I love you. S.K. I love you, you understand me so well. You're my sister, nd my true best friend, we'll never be apart no matter where we go, thank you. .B Thank you for being such a caring and guiding sister. I love you and am so rateful to have someone like you to look up to, I'm the luckiest. Mom and Dad I ve you guys and thank you for teaching me everything you've learned through ut your years, I am eternally grateful. I will never forget JS, MD, DS, AM, ME, CK, D, JG, WB, AT, CC, CL, KC, and the wonderful times we all had, thank you. All those didn't mention I will never forget you and will always think of the years we spent gether. Thank you.

ridget Barry

icknames: Bridgy, Bunny, Smidge Activities: Hanging out with friends, working nd all the good stuff Ambitions: To live a long, fun, happy successful life. Senior uote: "Believe none of what you heard and half of what you see."Memories: The W's-LM, Three kisses-MB, No trans at po station-HK, "You've got a fast car..."-M, "Orange Manderine!"-BM, Kay, "We love Mike"-JC, "Department of immigra-n... for what?!"-JN, Nights at Callahan's and bus in the morning-CC, "My Little raceful Gracy!"-Becca, Wendy's Late Night, Senior night out, Early days-Thirsty hursdays, Dazed and Confused '03 shirts- HK, BM, MM, JN, JL, AD, LA, KK, TA, R, Mornings at the Mug, Burkes Beach, Volleyball Champs-SM, KW, ML, PE, BM, The plan" New Years '99-JM, AM, SG, HR, Sandwich and P-Town-LM, CC, Free hopping sprees!-HK, All nighter at Gambon's-JM, "B-R-I Buttafly"-BM, "Is some-ne talking?"-MM, HK, One broken fan and one broken nose-JN, "Say one word..."-ay, BM, Semi's and Prom '03, Adam's basement w/ the turntables, Late nights Quincy-AM, One ring and fourteen rocks, Fanuel Hall and dinners in Town, DMB, rips w/ the Mac's, Summer house and Cape '02-MB, LA, TC, KB, MR, LR, BF, "Daily eeler"-HK, "Show me the $"-JM, New Years, 3rd and 4th of July's, Plymouth State-M, CC, AO, Jillian's night club-MB, LA, KB, MR, LR, JB, "My neck, my back..."-HK, Sears!"-JC you corrupted me!, Montreal, Teddy's basement, Charriers house, ollerblading w/ no brakes-HK, Mike's Hard w/ the hammer-BM, "That's wrong, re you okay?"-LM, Cruisin in the Cabrio w/ Ben and Jerry-HK, NE, The apple and ıe torch-MM, BM, MM, Ghetto in the locker room-BM, Suprise 18th Birthday-Thank ou Mom, Dad, Karen, Steve and Mike, "BFF"-LM Love you- Mom, Dad, Bernadette, onnie, Steve, Karen, Brooke, Jimmy, Maggie, Sydney and "the Fernmaster"-hanks for everything. Thanks for all the support Mike, I love you (3 M's)!

tephen Bartlett

icknames: Stevie B, Steve, Beven
-mail address: ThornBZKG@hotmail.com Activities: History club, Frisbee club mbitions: Make lots of money in the medical field. Get out, see the world and njoy life to the fullest; Carpe Diem. Quote: "The be'ers got to be and the flee'ers ot to flee." –Stroke 9 Memories: New Hampshire, snowboarding, thunder-flash, ideo games, Asheron's Call, THE SKIPOLE, the haircut, carpe diem, early morning dventures, karma, s-u-c-c-e-s-s that's the way we spell suc... AHHHH!!(falling the frozen river) ,cheez-itz, explosions outside my house, crazy things happen hen the lights go out, night time swimming, frisbee, holligans, kayaking, driving un-time, paintball, car accidents, song writing, poetry, karate, frickball, frisbee-olf, Dawn of the Dead, Red Dawn, hacky-sack, lock-in, C++ fun time, Headlines, riends: Matt, Tristan, Mullen, Jack: Hunter, M.Weber, R.Evans, J.Scollins, J. nderson(Toad), P.J., B.Gallagher, R.Garland(Goon), C.Balesh(Cyborg), .Wyatt,A.Pappas, J.Pearl, J.Champaigne, L.Silva, G.Colligan, and everyone else.

Elena Beals

E-Mail Address: Elena@Netway.com Activities: Peer Leaders, Drama Club, NHS, Band Ambitions: To live in a world free of provincialism and nationalism Quote: "Those who dream by day are cognizant of many things which escape those who dream by night." –Poe Memories: Monument! Mis Chiquitas Bonitas, there's so much left to come. D.C. '01, Canada '02, w-, cast parties, the lightening nut, Chet, keep on truckin' tiger. Bone Crusher. Mad Intense Cuban Motion! Cinderdike. Stigmata night! S.E.R.B.F. I Queen the skydiving. Stationary Bicycles! "Live Vibrantly."

Kellieann Beaudoin

Activities: Key Club, Project Reach, DECA, Dance Club Quote: "Take some time, mellow out, party it up, but don't fall down"-Avril Lavigne Memories: Laurens fair parking, hotel hunting, Hardrock Café, Pod's chem. class, Shoebuckle, New Years Eve '02, driving the go-kart, long way anyone? scary lights at the cape, Star Market, selling dirt for a living, playing with Ryan, HR # 200, laser shows in Boston, weekend at Carleys and Trayn's charm, mopchop, "I'm all for it", "Are you serious?", Chevy's- old and new, the purple light, Wal-Mart, 5 dollar nights, star market parking lot, trips to Quincy and Nantasket, frostys, slush puppies, and the Patriots parade. I just want to say thanks to Mom, Dad, and Keith for putting up with me and supporting me over the years. I love you with all my heart!!

David E. Beck

Nickname: "Elvis" "The Voice of the Rams" E-mail: elvis@hc123.com Memories: I have had one of the best times of my life here at MHS. I wish to thank all of the teachers who have made my high school career as successful as it is today. Being here, I have made a lot of friends, and teachers, very happy, even during the sad times. I wish everyone the best in the years to come. "Mr. Thomas: I hope to see you ONE MORE TIME! I had a blast working with you. Good luck with the new daughter. "Stew: Thanks for allowing me to jump-start my dream in becoming an announcer. I hope the best for you in the years to come. "My best pal Derrick: WAZ UP!!! BUBBA RAY, GET THE HIGH SCHOOL DIPOLMA! "To all the girls: you all still look cute! "Mr. Bachi: Thanks for being a nice guy, and for calling me "Elvis" for the first time in my life. Also, good work with the chains! Good luck with retirement! "Being a member of the band was really fun. All the footballs games I got to go to, all of the concerts, even practice in the band room was fun! I also enjoyed the breaks in all of the Band Camps that I have gotten to. "For all the incoming freshmen: Don't think that teachers are bad all the time. Get to know them, then see what happens. Also, don't get into trouble, especially with drinking or drugs. These guys are nothin' but bad. "Mrs. Sanderson/Mrs. Davis: Thanks for all your help. You guys were a key reason as to why I did so well. Thanks! "Mike Wright: WOO WOO!!! "I've enjoyed it here. From the gridiron to the report card, it's been great! I hope to see you all again! "Mr. Deftos: Thanks for being a great guy and friend. Also, thanks for being the best high school principle around. You're the best! "To my family: Thanks for all the good times that we had all those years. I'm sure there are plenty more where that came from. "Mr. White: Thanks for helping my schedule problems and me over the past years. I hope for the best for you in the near future. "To Jen: GO PATS!!! #12 ROCKS! "I had a lot of fun while being here at MHS. I would also like to thank the Governor Winslow School and Martinson/Furnace Brook Middle School for all the good times and teachers. "Mike Nash: Thanks for being a friend and good luck at Boston College! (Also, thanks for including Derrick and me in your latest video!) "Bye for now! "This is Elvis signing off!"

Matthew Bramwell

Margaret Brock

Nonye Brown-West

Patrick Buckley

Aodhan Bulger

Katelyn Cadigan

Timothy Callahan

Nicole Camire

Caitlyn Cantelmo

Jon Carmark

Sean Cavanaugh

Robert Cellucci

Jeffrey Champagne

Brewster Charles

Christopher Chin

Jon Christiano

Peter Chuilli

Ashley Citron

Joseph James Belmosto Jr.

Nicknames: Joey,Bellz,JJ **Activities:** Baseball 8-12, Wrestling 8-11 Quotes: Duuuh –GK, got five? , SUP PIMP- MB **Memories:** Anger Management '02-GK,KU,NH,JC; 311-(everyone); Default-BH,MM,MS,KJ,JE; Eeth's porch-JE,GK,BM,TA,NP ;GILFO-baseball bus; crusin' the 500;sox games; Fire trails, Highest Point (both ways); Many Phillie 4's; Pats - sharkins; The Basement-TH,PE,DU,ML,JR,FF,RM,GK,JS; Nikki's after prom; MHS Baseball '02; Homeroom runs-GK; New Years - Slims-MB,BH,SC,NN,GK,etc; Chuilli –my car's better, bring it Shirley; so many times Joel Andrew, BW; "June 13th , I love you??"-KU; SO MUCH MORE... - LB,AD,TA,LA,MD,AG,JG, EG,JL,JH,AM,KS,BH*2,SH,RARA, EK,KK,JN,

Richard Bonomi

Nicknames: Rich E-mail: Slashripper66@aol.com Activities: Cross Country Track Ambitions: Get into Law enforcement Quote: "Hard Work has rewards but, if you work too hard you become weird." Memories: The M-CAS pep talk by Deftos, the pep rallies, the japanese club, the elipton device, McMahons classes, the reconstruction of the football bleachers, and the somewhat insane jokes by Mr. Hrivnak.

Taryn Botelho

Memories: Florida '01, New Years Eve '02, mopchop, Batman and Robin those were the days! , New Years Eve '01, Florida '02, Are you serious?, Christina's fall, New Hampshire, Story Land-yeah we were the oldest!, Where are we?, weekend at Carley's, football games, Long way anyone?, I'm all for it!, Compinstina, Ausfahtfeinhalten, driving in the go-kart, the purple light, Cape Cod'02, Star Market parking lot, Kellie's Birthday, Cape Cod '01, Red Sox games, playing with baby Ryan, five dollar nights, trips to Walmart, slush puppies, Patriots parade '02, getting lost, trips to Nantasket

Nonye Brown-West

The Nonee, Nonee, Nonny Screen names: Nohogany@aol.com, McNonee@aol.com, PimppimphorrayNB@aol.com Activities: JV Cheerleading-10, Orchestra, 8-12, Project Reach 9-10, Ambition: Not to live life "from dream to dream" just to live. And to have everyone wear hot pants to my funeral. LS Quote: Focus on who you are not what other people want you to be. Then and only then will you be like me...just kidding... anyway Memories: Smally's class and "Party at Nonee's" E.McD, Jill, Christine, and BayKay "the Butcher" ,K.Di, BM, and ChaCha! Claaaay... Funny stuff Kim and Lindsay. Torture Prom sry to my date... and Sonny, it was not me but it was funny. Confiscation K.O. and H.R.-penguin. Petrina and Tricia, the "80's pumping fist"! "They're not even real raisins." Laker-we understand each other. Josh Ovaska is the man. Orch.- Jaquille O'neal! MN, JM, RR, JG, MM, PM and all of you. CSI Becksib, AC, and KO. Lauren MV KT and ST. KH! CC KD JW. Funny kids WB, C.Corb, CMc, TS. And everyone I forgot ...thx Dad, Ob, and Boma for your help...hi Jr.

Patrick Buckley

Nicknames: Pbuck, Pat E-mail Address: PBuck251@hotmail.com Activities - Band 10-12, ACDEC 12, CYO basketball 9-12, National Honors Society Ambitions: to enjoy every second Senior quote- "The open mind keeps the eye open" Senior memories - the one and only TURKEL, it was an experience, not just a car, Miasma, DB, hangin at Geroge's basement, Thee Garage, summer 02, on the beach, The proper burial of the Turkel, last game at Foxboro stadium ever, Josh breaking every bone in his body on multiple occasions, SLS tho I never met them, pulling a friendly's although I was too late, BRAZIL, marching band, you can sit right here, up til 4 doing math, The Calculus, the complete idiot, Lots of donuts, the Turkel salute, BC over Syracuse, my pair of talking shoes aka thee shoes stratovarious, superman, MASK, Knight Rider, Air Wolf, the super tercel, the driving range, CYO basketball, South Africa, Mexico, Dominican republic, Europe, Belgian chocolate strokes, Celtic Knot dead guy, getting kicked out of the celtic balloon knot, "A time for Torn-trash", Ashburnham, Medway, whoever finds the tercel look in the trunk, go get your tuba, florida trip, woodshop, Lewis Black, Conan, Tecmo Bowl tournaments, Frisbee golf, fricball, HETFIELD IS GOD, Josh Scollins, Will Boyce, Adam Wright, Josh Anderson, Jack Harry, Jackie Jordan, Hunter Jack, Maggie Nash, PJ Marshalka Andy Kelliher, Andrew Jarvis, Chris Balesh, Mike Trubiano, Squid, Aodha Bulger, Mike Webber, Justin Fallcone, Steve Fallon, Curtis Sherman, Lucas Silv ,James Hetfield, Kirk Hammet, James Mullen, NM, BC, MM, JO, CC, RF, ML, RS BM, AM, CP, SC, SB, RG, MS

Katelyn Elizabeth Cadigan

Nicknames: Fat Cad, Beth Email: KEC2085@aol.com Activities: Field Hockey (1,2,3,4), Lacrosse (1,2,3,4), Key Club (1,2,3,4 - Membership), NHS (3,4), AFS (3,4 - V.P.), Peer Leaders (1,2,3,4 - Publicity), Peer Ministry (3,4) Ambition: To be successful and happy in the years to come. Quote: "Dance like no one is watching; Love like you'll never loose; Live like there is no tomorrow." "I do not regret the things that I have done but those I did not do." Memories: BNL (BM), DMB (KD, AJ, JA), Semi's, Prom '02, Prom Date Trauma, Water Wizz, Lifeguard, FIRE! Shut up Shane, Tinky's (KD, JM, KO, BM), Friendly's, football games, Tamara, Baltimore (AM, HG & KT), PATERNO INFERNO (HG, JB, JG), Bile Beth, 47W, Six Flags (DD, BM, MD, MP, MV, GM, DM, KD, NT, AJ), UCONN, Harry A. Gampell, be constructive (JP, AH), Kiss the Bride (KD, DD, JM, BW, MP, KH, AJ), BU Lacrosse game (BM, KD), Canada (EB, AF, DD), Le Chateau dresses (DD), Tenderleaf, Springfield, maxi (HB, JV, CM), Shakira, Goo's concert (KD, DD), Marche, Tk's, OMG the boat stopped! Nantucket, pumping gas for the first time (KD, BM), JA's pool, Grab Tracy (KD, AJ, JA, BM, MV), Frankie/Sandy the horse (MV, DD, KD), sleepovers at Kerri's (KD, JA, DD, MW, CW, PM, JH, MN, KH, BM), sweet 16s, my seventeenth (KD, JM, AJ, JA, BM, MV, MP, JG, DD), '80's movies (KD, BM), July 4th, long talks in parking lot (KC, JA, AJ, AM, JM, DD, BM), the tan van, Puta, the puta seat (DD, KD), Homecoming Senior Trip, Doug rocket and the Death Rocket (MD, MP, JG, KO), be calm (JG), Your mother was a hamster, and your father was a smurf! I'm crispy! Henry David Thoreau (BM, MP), random beach nights, tetanus fence, FDA, catacomb, monument, zing!, don't be that guy, bus rides. To all my friends - Thank you for making these past years so incredible. I never would have survived this without you. I love you all! To Mom, Dad, Meghan, Caroline and Brian - You've been there through everything and never stopped encouraging me. Thank you and I love you!

Caitlyn Cantelmo

Nicknames: Sora, 'cait-dawg' Email: ameka@swirve.com Activities: Peer Leaders (9-12), Field Hockey (8, 9), Academic Decathlon (12) Ambitions: To be successful, take every opportunity, and enjoy life Quote: Do not dwell in the past, do not dream of the future, concentrate the mind on the present moment." – Buddha Memories: music crew (MN, JJ, PJ, HJ, SM, MM) and D.C. trips + Disney and concerts, "your face!" + Morris, G. Long's class, chem explotions, Soslow insanity, Paterno Inferno + bovines in Latin, B.L.- Thursdays + Wendy's and Peer Leader cleanups while talkin' god, Grad Night Live + lion trashcans, J.D.- anime! Gackt, Harvard Square, "your mom", S.K.- Guys and Dolls, Spanish classes + "estephanie!", 'bethany' and stuart, D.F.- DDR, Final Fantasy + Kingdom Hearts, A.F.- locker time/No rugby, work stories, being cynical and digital blasphemy. Mom, Dad, Nathan, and Alysia, I love you all, thanks for the support

Jon Carmark

E-mail: Joncarmark@hotmail.com Activities: Drama 2,3 Yearbook 3,4 Ambitions: To see the world through the focus of my lens Quote: "Can you still feel the butterflies?" Memories: Summer 00, 02. Camping trips. Warped tour 00-02. Tuesday nights. Surf's up. Four Wheeling. The Starbucks crew Yearbook camp 01,02. The farm. Grimaces penny. Josh's Lebaron. The Ghani. Hess runs. Newport. Snowboard trips. Fishing. Bike rides. Photoshop Deadline week. Perelli parties. The Entrophy boys. All the shows. Punk rock Wasted time. Slackdom. Wendy's late night. All of the lost study halls.

Sean P. Cavanaugh

Nickname: Cavy E-Mail Address: Fiction2k aol.com Activities: Skiing and lacrosse Ambitions: to attend University of Colorado at Boulder Quote: "I didn't crash...I just hit stuff" – Me Memories: low-tide rope swings – Dana R., Mike P., Timmy S., Billy S. Pregame trips to Wendy's – Danny O., Nick A., Matt R., Phil T. "Where in the world..."- Andy l. Ski trips to Vermont –R.J. K. Beach days in Humarock – Taylor R., Catie)., Tina S. Cruisin' in the Saturn Wagon – Mike L. Mrs. Downy biology class's loning report – Jackie J., P.J. M

Robert Cellucci

Nicknames: Bob, Celluch e-mail address: Celluch48 aol.com Activities: Football 8-12 capt., Track...?, Fishing, Waterskiing Ambitions: To try to screw up as little as possible. Senior Quotes: "Dude, I hardly eva cheat on her." "Don't touch my car!" "Yea, so I put out the fire." Memories: Football 8-12 capt. #48. Jason's pool and halloween party. Special Olympics Bluefish Tournament 01'. My house 9/20/02 (Wow). Forti's house w/ Casey. USA gym conversations. DP (thanx Tilley, Ron, and Lizine). Pit Parties. Endy's! Shut up Petey! Pizza ight at Papa Gino's. Obie's "Film".

Jeff Champagne

Nickname: Sean Email: NOjeffXHTH yahoo.com Activities: Quip, Stews Crew, Mile High/ HomeTown Heroes/ The Toy Testers Ambition: To become an accomplished musician and to someday write a book. Memories Six Flags on Junior Skip Day, lets go to Delaware!, Bridget Matt Chang Papa Ginos with Ivey, then onto subway. Mindsett, Penguin, Split View, Famous Last Words, Sixteen Stiches, Selling the CD in school-That was fun JP to the fullest, Sara even though ou don't talk to me anymore, June 8th at Saint Anne's My 4th at 1st Congregaonal. A Block Fun time – Chang RON (and I Ran) Dave Kelly Sarah Leah Joe April m Leo The Dozens of films for stews crew Crispy Jonny Grimace Culver Drew evor Kelly Tristan and Teeny Rock Roberts Class with Chang (we've been in lot of classes together). I had red hair remember that? Alyssa Meredith Kira Kenny Will Nick Dave Jack Tim Matt S Jimmy Ill Never Forget Any of You Mom d dad thank you for helping me for everything All the bands thank you for being ere Matt- I could never make music without you, thanks.

Brewster Southworth Charles

Nickname: Brew, BC High, Brewy, Brudenhaus Activities: Sailing, surfing, mountain biking, snowboarding, guitar. Ambitions: To live a long and exciting life surrounded by those I care about and love(SB). To be really good at everything I listed under activities. Quote: "Knowledge speaks, but wisdom listens."- Jimi Hendrix Memories: Midnight guitar jams at WillÒs house. KevÒs runningboard. quam Lake. Front row at Incubus. Sunroof-launched water balloons. Car hases. ÒDo you want me to wake you up?Ó Dead-end in Pembroke. The rope wing and 3A!(extreme!) E-brake turns. GRUVIS MALT. Icky, Icky, otannnnnnnnggggggg—a! The water tower. Teaching Sara to surf. Powder un! ÒDude, I was just surfing this huge triple-overhead wave, and this other dude vas surfing next to me, and he fell off, so I jumped up and did a triple-backflipnisty-grab 720 and landed on his board. You just missed it.Ó

Christopher Chin

Nickname: Chris e-mail address- CWC30884 hotmail.com Activities- Baseball and Soccer Senior Quote- "What you made will be unmade. What you learned will be unlearned. And when you're done, you will be undone."

Jon Christiano

Nickname: Crispy Memories: JT, BB, KE, JP, JG, CH, BE, BM, MH, BD, DT, CM, Parties at BE, BM's, First block at JP's 11, 3rd/4th period with JT 11, fun with MJ, D&D 11, the swing, MG finally sent away, and hating MHS.

Peter Chuilli

Nicknames: Chuil, Chuils, Chewy, Mr.Ed (fearsome), Pikkle, Quote: Pass it this way. Memories: For all my friends new and old you know who you are, this is for you. Aman, my damie so many good times, z day (mattyb remember that), fifa with Fraser and rankin on the Czech. Adam, Coakley, and McPherson fearsome foursome shoulda played, but we made that year as fun as it could be, over 80. Bells kid four wheelin is great unless u get a flat with mcneally. Big Ken, Andy, Fletch, Jerome, Oniell, Celluchi, playin ball with you for the last five years as been great ill never forget you guys, and petey stop starring. Todd, Jmac, Ellis and the rest of you hit'em even harder next year. Nobody like lemon-lime, Jessie! Throwing magnums w/ Moe and Kerry. Working at the pound with Johnny and Derek always a goon session. PATS Superbowl run at Hubbs. Movies with Aman & Becky. Jill our first semi in 8th grade, shotguns at grace ryder, and tons of fun nights. T-bones basement. Hail toe toes, Meredith from watching shallow hal till now all great memories, "let the 18 year old drive" BK & Sully. All the philly 4's. Squirts. And all the people or memories I missed, I'm sure u understand

Ashley Amber Citron

Nicknames: Citron, Strawberry, and Citronella Activities: Winter and Spring Track, Music Quote: "Life goes by quick and if you don't stop and look around once in a while you'll miss it." Ferris Buellers Day Off Memories: Meeerrr... MG, KL*Big Shoes LB *Ani's *Talk about it DD *Bertuccies *GEORGE *Confiscation Friday *He's your sister? EB *Coca Cola KL, MB *Bridge jumping *The Giraffe jumps over the fence AS, MW, K Lake *PIN!!! *Enter moshing area at own risk AS, KL, MW, CV, MV *Section leaders, down with Hippo with Broomsticks KL, EB, MP *Let me see your shoulder DM *Fruit Co. *Sneaking out early KL, MM *What's going on across the street? PP, TK, KL *Opera Voice *BARK!! DD *Whipped JJ *Ground hogs AF *The sacred pen *I was talking to myself and I go Eric, (that's what I called myself) Eric you've got to get your life together. *Who's in my Spanish class SM *Graveyard Nights *

Amanda Clark

Jaclyn Coakley

Shea Coakley

Gregory Colligan

Peter Collins

Lauren Connolly

Thomas Connolly

Laura Corkery

Jacqueline Covino

Charles Cummings

Edward Curran

Ashley D'Allessandro

Michael Dalton

Amy Degnan

Adam deMont

James Denly

Matthew DePatto

William Devaney

Amanda Clark

Nicknames: Aman-Duh, A-ay Email: aec107@aol.com Activities: Tennis (10-12), Youth Group (6-12), Orchestra (9, 10), Marshalairs (11, 12), Vegas Voices (12), NHS (11, 12) Quote: "Leave your stepping stones behind something calls for you" Bob Dylan "Life goes by so fast, in a blink of an eye so never close your eyes...and never think twice, you can't second guess how to live your life." Less Than Jake Memories: Wendy's Late-Nite every night, Funkyfanablas, Rec & Reg Tennis, XXX, Taboo, Spit, Hawaii, rafting, Mothman, Sam Diego's, Tauri the transformer, Wicky Wicky!!, Robotics class, the wall at Friendly's, brownie mix and exercise videos, air hockey, Penguin shows, Heiffer Project, Sunday River, pineapple juice, neon flashcards, Smoothies, Snood, Zack the Lego Maniac Heather, parallel for life; Kim, I accredit my introduction to Goodies and meatballs to you; Katie, CSI forever; Lindsay, you are my inspiration; Derbs, you're my other half; Mandy, my twin; Jonathan, I love you. Thank you to all of my friends and family for all of your help and love throughout the years. HR, KS, LS, MD, JF, KO, AL, MC, SG

Jaclyn Coakley

Nicknames: Black hawk down, Jackilynn, Jack Ambition: To graduate from high school and be able to say that I stayed true to myself and never compromised myself for anyone. Quote: I wish that I knew what I know now when I was younger Activities: Basketball 1-2 Memories: "Black Hawk down Black hawk down you are on punishment." Pats VS. Raiders @ my house, Brendan's snow angels. KO at BRM and MM thanks for being there from the beginning your awesome. Late night fridge robberies @ Lyons'. St. patty's day @ my house, thanks class of 2002. Prank calls @ T-bones w/ AD and KK "hello this is Moses". Mass Destruction w/ LB&JB, Underground railroad @ TP "get out get out!!" w/ AD,TA,KK,ER. Brockton Bickfords w/ MM,KK,AD, Emily cape house "we went around that rotary 7 times." Gangster of love @ the Venus. Dazed and confused senior shirt day, pig roast "don't litter", Amherst w/ LB&JB, night w/ big kids w/JB, fill my cup TA, AD,KK, mail theft tikki torches & boogie boards w/ TA, Marshfield 500, 2mile,trails,family sedan, St.Pete's, football games and weird hats, "whoever invented straws is the man! It's a flower in a flower pot" To my senior girls the YaYa's TA,AD,KK,MM,LA,JN,ER,BM,JL ,LB,JB luv ya all, can I get one final YaYa! Thanks mom and dad for being there for me even though I was a pain sometimes I love you always you're the best. "Flamboyantly yours Jackilynn"

Shea Coakley

Nickname: coke-dog, sheagay, cockly, fido E-Mail- Shealax5 Activities- Lax 8-12 Football 8-11 Stu Co 8-12 Class Pres. 8-9 Ambitions- To be happy in whatever I'm doing. Senior Quote- "Every new beginning comes from some other beginning's end." Memories- G.W.S. crew, Gotham Hill Dr. crew, Boys II Men parties, Skittles with M.M., Disney, Cali, and foggy beaches, "Hey Gang", Elephant shoe, Martinson pool trip, fearsome foursome, Mansfield county jail, Jose owns you, slumbers at hubs, Backstreet Boys semi, CLOSING TIME boys, Jam sessions, beach v-ball, New Years, trash can boxing, SOMF, B.L. Club "Yeah, I probably would", Crusin in the Stallion, WATD chase, early starts, Bob Kenny's House, "I can't go in there", Ozzfest, Dave concerts, river rave, Eastcide, $216!, "Sir, yes, sir", Sandstorm on Prom Night, Big Red and Clifford, Brian's Place Bathroom, Discount customer of the Year, Super Bowl, Bat Smoke, "Hmmm", Mom/Dad I love you, Noel- I'll always be thankful for pointing me in the right direction, To all my boys- I love you guys, keep doing what you do

Peter Collins

Nicknames: Petey, Pork Chop Email: laxfbpc@aol.com Activities: Football 9-12, Winter Track 9-12, Lacrosse 8-12, Peer Leaders 8-12 Ambitions: To live life to the fullest and be successful at everyhting I do. Quotes: "What we do in life, echoes in eternity."—Gladiator Memories: Football practices. Pizza Night. Football Parties. The locker room. The Beach. Slip' n Slide. Mug crew. Thanksgiving 2000-my house. Chillen with all the guys. Driving around with nothing to do. The mini-van. The shower!! Winter track. skipping figure 8's. Hidding in the woods. Lacrosse. Fitz's house. Prom '02 . Semi's. stews crew. To all the guys: RF, AM, SM, MY, LF, TF, CF, KE, CR, BR, CA, MF, BC, PC. Stop stealing my stuff Fletch. wow Chulli. Celluchi-don't touch the car. all those "private" conversations. Sonny-50, Julie D. 143. Mom, Dad, Pat, Meg — I couldnt have done it without you. Thank you for all the help and love you've given me.

Lauren Connolly

e-mail address: Vacasdios@aol.com Activities: Drama 8-12, Color Guard 12, National Honor Society 11&12 Ambitions: to become a marine biologist Quote: "Those who dream by day are cognizant of many things that escape those who dream only at night"-Edgar Allen Poe Memories-Vikings live in Minnesota, The Tree of Tao-"There's love & happiness, no suffering!", Windsong-starvation at sea, singing at colorguard songs w/ Jill, bashing psychics, Lord of the Pants, the Ming-bread people and fortune cookies, cast parties-Madonna songs, "she said she'd give me a cookie"-Leanne, "I need to eat apple w/ a straw!"-Caitlyn, early morning scrabble, drama-limbo Stan, "do I need makeup to die?", chicken caesar pitas a.k.a. the glue of life, Frederick the mascot duck, "Abby's my favorite

Thomas W. Connolly

Nicknames: Tom e-mail address: TWC5585@aol.com Activities: Cross Country, Hockey, and Track Ambitions: To be a Phys. Ed Teacher or Athletic Trainer. Run the Marathon.Quote: "Dedication and hard work are the keys to success in academics and sports as well as life itself." Memories: Undefeated 2001 Cross Country season; Marshfield Mariner All-Scholastic in Cross Country OCL 2002 2-mile Champion in Track & Field (TWC)

Laura Lei Corkery

Email address: Lcbs107@aol.com Activities: singing, ballet, class officers (Prez), hockey, drama, traveling, shopping, and hanging out with friends Ambitions: get Masters Degree, major in French, International Relations, and/or Political Science, have a successful occupation, marry, have children, and travel the world Quote: "Friends do not live in harmony merely, as som e say, but in melody." —Thoreau Memories: Toronto and San Diego with J.B.; Seahawks hockey tournaments; Scandinavia and France with mum; the Prom; hockey bus rides; Scituate; rides in A.F.'s Explorer; partying and eating burritos on Newbury St. with K.T.; the homecoming dance with J.D.; study with J.D., H.G., and M.C.; Symphony Hall; Girls State; B.W. and the phone card; concerts on the Charles; the best summer ever with my love, J.D. and my best friend, J.B.

Ashley D'Allessandro

E-mail: AshliyR@aol.com Ambitions: to write a novel Quote: " Nothing lasts forever, and we both know hearts can change."-Axl Rose Memories: " IS MAAAATIN DEEA?!"-T.W , N.T. "Yo, here we go, man, we ain't gonna make it to school this morning." GGD concert 8/11/02,he stole my idea- E.D. "Ten is C"- K.G. Lost in the projects - T.W. playing tennis in gym -P.P, E.D. "Oh, NO!"- N.T. "Amy!!!"-T.W. " Cricket, cricket"- E.D.,J.L. "Shat-tup!"- N.T " Oh, honk I know him."- N.T. "Want some? Take some."- T.W. " You guys looka like a buncha ice-cream cones"- N.T. Staying in Weymouth- N.T, K.T. "Smart-Stupid"-E.D. Chillen in Plymouth- T.W. "Have you ever seen children of the corn?,..Oh me either."- N.T., M.D. Pimpin' the Hundia -T.W. " Oh, Good story tell me again."- T.W.,N.T." That only took, what, like 10 seconds"- N.T.

chael Patrick Dalton

knames: Mikey, Shady Memories: Green harbor marina, my second home (hey n where's my funnel), marina parties, Plympton at K.L's. house (whatever you don't let the dog out), hey Brendan do you want to let the dog out, Summers lummarock, going on the boat, Fishing with B.M. (watching K.L. eat the bait)"its Mikey!!" Tommy's house (house keeping). Tuna Shack, my hardest job. Exit with C.N. (the rubber is still there). Calli with Ashley and her sister (I can hear v). Camping in P-town, the firebird (are you done yet) A.M., Hanover at A.C's. se. Summer of 2001 A.M., C.N., S.C., J.B., T.S., and who can forget J.L. The red W thank you Kelly I will take good care of it.

ina Marie Decelle

bitions: live life to the fullest, travel to beautiful places with the person I love, er grow up, go to college and get a good job and become successful(to prove ryone who didn't believe in me wrong), be happy no matter what happens or ere life takes me, and to fulfill all my dreams. Quote: "Enjoy the little things in because, you may look back and realize they were the biggest", "You can trust ..." (R.K), "To the world you may be just one person, but to one person you may he world". Memories: Early morning sparkles in the (1st) hallway with D.M., er Rave 00"& 01", semi's, all the 69 pages to T.D., Zay, going to Fridays after 1st semi with all the girls, Kiss Concert 2000!!!,ladybug stickers, standing around ds End for hours on end doing nothing, "so, what do you guyz wanna do...lets lo something", "The Hallway", K-Dogga, punching K.H. in the face in 8th grade ing that pencil that day in math class (so happy I did), the fair, all the walks in woods and snow, that crazy night at Berks beach("yo yo")...that's where it all an, all the basement days and nights at A.F.s, the back in the day...L.C. Crew, 16th B-day in Boston, study's with A.F and J.S, Halloween 01' with K.H. and ., pulling the fire alarm at the mall, many History classes with M.D., the question e, "livin up the bracelets baby!!!" ,pit parties, coleslaw in the pocket, a cousin g orange, Slice & Limon, "dude..dude,dude", weekend long parties, J.C. and the m, cotton candy, falling out and of D.T.s boat, N.S. at prom (I know what you e hiding), the 311 concert!!!! Summer 02', my Civic, trips to Boston with T.D., Cushion, Shacks class, all the Packet runs we all made, "dude get in the car, re ruining my roll", early days at J.M., hot fries, Rappa's T-shirt, everyone hing at my house, July 4th! Dunkin Runs! (and there were many), to all my peeps left last year (and the few who are outta here but still working on it) I love and you guys (you know who you are) the best of luck to ya!, K.H. I will always ember all the good times we had and the times you were there for me when I led you, D.M. I don't know what I would have done without you throughout ese years you're the best (and don't you forget it), to all my true friends thanx erything I will always remember the good times we've had. Thank you to all e who keep me going and have made my life worth living.

Amy Degnan

Nicknames: Degs, Amy D., Ganster of Love Activities: Softball 8-12 Historian 8-10 NHS 11-12 D-Dialing 8-12 The Basement 8-12 3-11 JL's Ambition: To be a happy, successful townie.

Quote: "Day by day nothing seems to change, but pretty soon everything's different." Calvin & Hobbes

Memories: Love you girls: KK TA JC MM JL MM BM LA JN ER LB KW JG(MT '00) Semis, Prom 01,02, Summers in Vegas, Burkes, Pits, 2-Mile, ly Spot, hockey games/parties, early days kellys, New Years Eve '00, July , Rybo's, E. Bldg. Co., River Rave, early years at Moozah's, St.Petes, Sullys, dpass, R.I.P the Spirit, out in the 2-toned w/KHIA, wake-up calls, Gansta Lovin een, summer softball "where's 55?" sprints to George, Em's Cape house, Pig , "Ya Ya Crew" Underground Railroad, Bickford's attempt, Moses, kel's 18th- t u some limes" Ming Pic, Nappy Roots-"you's is far gone." BHD Thanks 263 ster, love to JG ST RD JC GS JE JR PE TH FF DU RM SH ML RG MS SC BH geltooth, '02 guys, all of senior year, thanks for the memories guys and all to e! Mom, Dad, LCPTKJM love you, saved the best for last-we're outta here!

Matt Depatto

Memories: The Spanish Projects I did with Stephanie, Kristen, Christine, and Bobby. The Prom and me coming close to winning Prom King. Making National Honors Society. Participating in KEY Club with my friends. Joking around in History with Cathlyn, Nichole, and Stephanie. All of the Semis. My first detention (kind of a bad memory) LOL. Winning the award in Computers Junior year

Bill Devaney

Nicknames: Grimace Activities: Rugby 10-12.....Skipping classes 10-12 Quote: "Live life the way you want, not the way they want you to." Memories: Thanks to all of my friends MH,JT,JC,JC,BE,AP,MG,MF, KF, MH, JP, KS, TS, EL, DM, JC, CC, CM, AG, JS, SK. Playing Paint Ball in Adam's woods, and sending Eric and mark out into Adam's field and shooting them with paint ball guns. Kidd napping Mallory from Colby Sawyer in New Hampshire, with Dan. Mid-night runs to Bickfords . Mid-night runs to Wendy's. Staying at my friends houses for weeks at a time. Camping Trips. Adam's house. Auto shop with Barry and everyone else. U.S. History with Tommy M.

Michael Devine

Kristen DiGravio

Gabrielle DiLorenzo

Joseph Dincecco

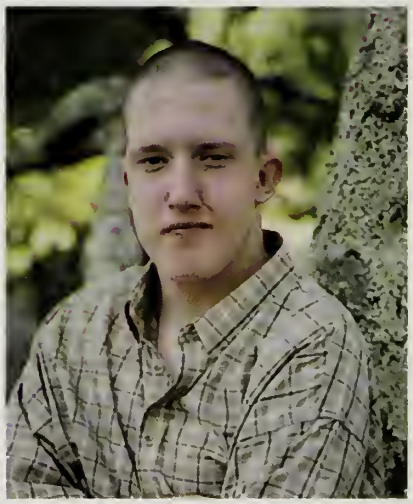

Kevin Doherty

Kerri Donovan

Erika Doyle

Martha Drane

Jennifer Driscoll

Meghan K. Duffy

Megan R. Duffy

Diane Durand

Scott Eiseman

Aleshia Ellingson

Paul Emond

Nicole Engren

Kenneth Evans

Ryan Evans

Kristen DiGravio

Nicknames: DiGrav, NN, Swisten E-mail address: Pryncessk3@aol.com Activities: Cheerleading 8-12, lacrosse 9 Ambitions: To have a senior year without worries and get out of this place Quote: "Say what you feel and do what you want for the ones that matter wont mind, and the ones that mind don't matter." "Well behaved women rarely make history." Memories: CAC livin it up, grls nght @ E's $36, searchin 4 MJ @ A's w/ J&E, the esplinage w/ JG, KL, EM& our grads, RR, Em& J_Z w/ the chix, Bkyd cmpng w/ JG, KO, KN, & EG, NH trip w/ J&E, Florida times w/ J: 2:30& security guards, "B" circles, Cornhill in 4 "pee breaks", bush jumping @ RJ's& late night swims, cheerleading tucks&the flood, & Maine times w/ JS

Gabrielle DiLorenzo

Nicknames: Gabby, Gabs, D-Lo, Mega-B E-Mail: gndilorenzo16@hotmail.com Activities: Drama Club- 9, 11, 12, Girl's Rugby Club- 11, 12, Peer Leaders 11,12, Key Club 11, Ambitions: Too many to list. Quote: "Life was meant to be lived and curiosity must be kept alive. One must never, for whatever reason, turn his back on life." - Eleanor Roosevelt Memories: L.F.- My playground pal, come what may...on a sunshiny day! E.B.- I am your oracle- now I can live vicariously through you. H.J.- I think it's time D'Angelo has a baby brother. A.F.- My Dixie chick.... you can't hurry love! T.I.- TQM. C.P.- I am the string! I will always be your string. E.B. & C.P.- Blow it, don't suck it. B.W.- So when's the big day with H.J.? And finally to my fellow B's - I salute you! Keep the tradition going....

Kevin Paul Doherty

Nicknames: "Bird Man" E-mail : Kevindoherty101@msn.com Activities: Love Playing the Guitar. Going To concerts. Watching the Patriots every Sunday. And, having a good time all the time. Ambitions: My Goals in Life as everyone already knows is to become a successful musician and producer. When I become those I will come back to Marshfield and rock this town .Quote: "I'm hitting' the road. Maybe I'll drop you a line some day from wherever I wind up in this crazy old world" Homer J. Simpson Memories: My senior memories are kind of forgotten, because I spent most of my time watching the Simpson's and worrying about weather or not I was going to see a Rolling Stones concert. But I will Give You A Few That I Can Remember. Well some of the memories that I have are the ones that involve me. First I'd like to say thanks for all the good times that I had with all of you. And, well, hum... I don't really remember much at all from school at all, anyway sorry for the inconvenience. I hope you all live wonderful lives and enjoy each day to its fullest. Well... Enough about me...see You Later. Kevin Doherty © 2002 All Rights Reserved

Joseph Jerome Dincecco

Nicknames:Joey DE-mail:Driggy Activities: Soccer 8-12 National Honor Society 12 Ambitions: To be successful in life.Senior Quote: Why aren't there any left-handed desks?Memories: the basement, pasta parties, red sox games, Berk's Beach, the Glades, Martinson Pool Trip, after prom party, and many other nights that I can't remember. Thanks to all my friends and family its been a fun four years

Kerri Donovan

Nicknames- Ker E-mail address- Ker645@hotmail.com Activities- Lacrosse(1-4), Field Hockey(1-2), Basketball(2), Dance(1-4), Key Club(1-4), AFS(4), Peer Ministry(4), Prom Commitee(3). Ambitions- To be happy and successful. Senior Quote- "When I find myself fading, I close my eyes, and my friends are my energy" Memories- Prom '02, semi's, DMB & Goo's concerts (KC, JA, AJ, DD), Water Wizz Lifeguard 8 times (JM, KC, KO), Police chase (JB & JA), football games, Tamara, the beach, JA's pool (grab tracy), SLCR (DD, MW, JH, BW, PM, CW, MN, MD, KH, JM, JA, NO, AF), Take it in the mouth (SCLR), PM's V Horn, Mama J, Tk's, I love waking up to your beautiful face! (KH), And then I pet them (SCLR crew), Hold que tal! (KH, JA), "BC High Boys" (KH, PM, DD, JM), pumping gas for first time (KC, BM), hanging at my house (KC, JA, DD, MW, CW, PM, JH, MN, KH, BM), Florida w/ BM, Kiss the Bride (KC, DD, JM, BW, MP, KH, AJ), Parking lot talks (KC, JA, AJ, AM, JM, DD, BM, TD), the Tan Van, Six Flags- 47W (DD, BM, MD, MP, MV, GM, DM, KC), 3rd of July, Cake fight (DD, MV, GM, MC, AV, JA, KC), Marches in the RAIN, wow someone really had to go, watch yo step (JM, PM, KH, DD, BW, AF, JA, MN), Oh my god the boat stopped- Nantucket, Your mother was a hampster and your father was a smurf (KC &JM), Fire & Ice kidnapping (AJ, DD, JA, JM, LB, NT, MV, MD), Harry's After Dark Aug.'02 w/ KH, JM, PM (pleather pants, this song is about my mom...) Fire! Tinky's (JM, BM, KC, KO), I'm Crispy (JM, BM, MV, DD), Last night of summer b/ f senior year (DD, PM, MW, AJ, MN, JB), MOM (KH, MW, PM, JM, DD), 80's movies (KC, BM, JM, JA, DD) To all my friends, I love you guys so much, it's been a long ride, but I have loved every minute of it! (KC, JM, DD, JA, AJ, BM, LB, KH, MV) Thanks Mom, Dad, Rick, and Jeff for everything!

Erika Doyle

Nicknames: Doyle, Doylee, Clam, G, Genya, and many others Acti Working @ Anton's Cleaners and hanging out with my friends Ambi To be a rock star!!!! Quote: " I always say never take it seriously. If you take it seriously then you never get hurt. If you never get hurt the always have fun, and if you ever get lonely you can just go to the record and visit you friends"-Penny Lane, "In three words I can sum up every I've learned about life : it goes on"- Robert Frost" " Who knows w thoughts come from, they just appear"-Lucas Memories: Pimpin i supermarket w/AD, going to Bickfords all the time, JL and AD swit places on me," cricket cricket", Goo Goo Dolls "O2" (beach ball substitu getting lost in the Tweeter Center parking lot, Lenny Kravitz "O2", " much did you pay for that tattoo? lol", Warped Tour "O2", meeting F from Simple Plan and the guys from Goldfinger, me and she going to Lou's everyday sometimes even twice, Cans and Hams Doyle, "mens chicken", "purple lockers", Dane Cook @ The Comedy Connection, concert "OO", River Rave "OO", "there's one in every bunch", Ghost The Walking around Plymouth w/ JW, "burnin", Paying tennis w/ PP and "smart stupid", bringing in the new year w/ The Pushstars, , falling out of Dunkin Donuts, SR's car getting towed, going to Six Flags w/ SR, JW, ML, " so do you guys wanna ahh.....lol?", riding around in old blue, JL's g away party(so much fun), JW, JL, and I almost getting killed by wa Hanson "OO", Prom "O2", Hanover Prom "O2", Sebago Lake w/ SR getting lost numerous times on the way up there, Water Wizz w/ JW an (well at water country they have...), JW knocking over the table at Diego's, getting chased outta the mall w/SR and AM, that infamous day / AM SR and JA, my green hair, "why isn't the car moving?", 12TH gr english class, crashing the driver's ed car, "Jessica likes to pick things up .....?" I love you Jay!!!! Thanks to all my friends and family I love you g so much!

Martha Drane

Memories: Summer O2. best summer ever...friends I miss you all. Beach 7, island party, July 3, Rat Face's, six flags, SOS game, Green Day, Jim Buffett, bridge jumps, Taco Bell and slurp n gulp, random Vermont trip, ta mistys. Harry Potter, room secret, band camp, field hockey bus rides, n challenges, squirrel attack, onion, BETH, scan in car, band last block, la couch tv days with friend, concerts, "guys", "meep", "zing", doof, B.J's a shopping carts, "I would like a cup of coffee", Boston adventures, footb games, squeak, lock ins, human bowling, paul frank is my friend, ws, ba trips, dude and man, skitz on the map, fda, Rabid Katie Kudzma.

Driscoll

me: Tomoe e-mail address: tomoexgackt@yahoo.com Activities: video anime Ambitions: to own my own store Quote: Merry Christmas! ies: Kate and the wall, Kate and the bloody nose, EJ scaring me, Becky d, Aleshia and the Duct Tape, Caitlyn Cor. and NORTH and The Good Son, n ETHER Wee-wub, interesting parties, convesations at the table, Gackt, e, pickup sticks, floating goat of happiness, "I've got a golden ticket","spell "I'm a pretty pony", wild turkey(s) and Corn, my friends

Meghan K. Duffy

Nicknames: Duff, Special Officer, Doofy, Stick Email Address: MKD525@aol.com <mailto:MKD525@aol.com> Activities: Field Hockey 8-12, Capt., Basketball 8-12, Capt., Tennis 8-12, Capt.,National Honor Society 11-12 Ambitions: To live life to the fullest and to be successful in all that I do. Senior Quote: "Learn from yesterday, live for today, hope for tomorrow, and never forget". Memories: FH Train w/ S, Chili's parties, bus chats w/ the girls, Mapquest (Human Atlas), Perfect on the lake & Strangers w/ Candy (CW, BD), Quincyfest O,CW,JB,LB,AM), "It makes the babies cry" & Yo yo Ms. Powdalee (JO), Battle w/ BH, SL nights w/ JN, STLD & sleepovers w/ LJ, tennis w/ SC & nouth summers, prom w/ DM, prom after party @ NP, semis, New Years' pington Haunted House w/ fh, SCLR 2002, endless beach days, fast food w/ JO, RF for Life (LJ)...JO, CW, LJ, HG, BS, BH, SC, MB, JL, MS, BH, AE, M, JN, ER, JB, TK, SE, AG, SM, NP, AB, SB, I Love You Guys!!...Mom, Dad, Terri, & Trevor, I Love You and Thank You for everything!

h R. Duffy

mes: Duff, Duffy, Megs, and the other Megan Duffy Email Address: 109@aol.com Activities: Drama Club (10,11,12) Newspaper (12), concert O,11,12) Ambition: to get into college and see what happens from there Your only young once but you can be immature indefinitely Memories: KM- all I can say is blue slushes and ice cream TF- sorry about the car lock e back windshield but I told you to turn around TS- the beach, a league own – Whats that song again? ML- remember 2 years of chorus-I miss ass and the pool hall DS, SK, SB- I wish things were different but I will ber Fridays at SB's TS, SK-Guys and Dolls and Cinderella SB- we are worth han $1.75 (lol) DS- watch the speeding, and the babe says hi MW, KL- f trust GD, DF- the greatest thing you'll ever learn is just to love and be n return

Diane Durand

Nicknames: Di, Fatty, D2, Duran Duran, Stew, D² Gwen, Louise E-Mail: FatDi@aol.com Activities: Volleyball, Indoor & Outdoor Track, Class Chaplain, National Honor Society, Newspaper Editor

Ambition: To avoid being called fat on a daily basis, to marry a blonde Australian (or Tom Brady), not live a day without laughter and enjoy everyday Quote: "Here's to ht, tomorrow's going to come too soon." Eve 6 Life is roller coaster, I ride. Memories: SCLR 02, Raspberry tea, Take it in the mouth, All nite g lots, Chad, Tripod, Is that a Race? Thelma & Louise: crazy nites, #4, ball Swipes, River Rave, Florida '02, Tower of Terror, 6 Flags, Bridge g, Goo Concert, Prom 02, Fike! Senior Trip '03, Science Cartoons, Just ane/Drane, Canada Dresses, Puta Seat, T.K.'s, Frankie the Horse, July 'm crispy, Chipmunk face, Cake fight, Sketchy Dance, ¼ Tank of Gas, 25th, nt, Thanks for everything Mom and Dad I love you! Luv ya Cliffy

Floor of Eiffel Tower, Birthdays, Voted most likely to need some, Friday: last block, Pool Parties, T.G.I.F. Dinner, Bio. Class, Cheating Triangle, "P" Hair, Jumbo Shrimp, Homeroom Mission Statement, Kareoke @ F.A.O., Laser Tag, Impatient Cow, Best Summer of my Life!

Scott Eiseman

Nickname: Scotty E-mail: Eise56@aol.com Activities: Freshmen Basketball, Varsity Lacrosse Ambitions: Co Host of SportsCenter, Living a good life Quote: "Live everyday to the fullest, because you don't know when it will be your last""Yo Yo" Memories: Jeep Concert, "no its just from the heat", thanks Becky you saved me there. Skiing at Ry's, the toughest Christmas eve do to some nasty falls, the fun ride home, Tom getting pulled over, Heather asking "why are we pulling over", "for the hell of it, why do you think, look behind us." Bluefish on the nice nights where we could enjoy some bevrages outside. T-night at Scotts house. What a night. Becky's house, an awesome house to go to. Prom night, oh boy what a night. The Carlton dance I tried to master. Calling up some strippers for my friend Paul in Duxbury, a little to expensive. Nantucket 2002, Ry dude, the greatest week of the summer, Tom- "dude hiding spot, hiding spot", "no dude there not even near us," "dude hiding spot, move I need to put them in the hiding spot." Flip n' Catch, the game Becky and I made up. Mine and Stefs song at Bluefish. The nights at Tom's pool after being down my house. Working JK lawns. Skimboarding down the beach. July 3rd, another great night. Longboarding around the street with koosies. New Hampshire with Tom, Becky and Heather, jet ski, and the crazy thing Becky did that night. My brothers wedding. Fishing with the crew, catching plenty of sharks. Buying scratch tickets. The rough tennis match I lost to Becky. The lingo me and Heather had, true-dat, 10-4. SuperTroppers, the greatest movie out there, "I'm freaking out man, you are freaking out man." Pina Colada's. Ry's end of summer bash. There's plenty more, I just can't seem to remember them for some reason. Tom, Becky, and Heather, the best memories. There's no one else I would of had a better time with. Ry good luck, you still have another year. Thanks for everything guys, and making my memories, memories I will never forget. Mom, Dad, Bri, and Steve, thanks for everything you have done for me. I can't thank you enough. I love you.

Aliesha Ellingston

Memories: sitting at the tomoe table with J.D., E.J., K.H. and R.B., Going on retreats with F.C.C youth group, going to workcamp 2002 with F.C.C. youth group, water fights with E.J. and J.D., seeing Scooby Doo with M.M. and J.R., walking through the American History museum with N.M. and M.C., E.J. is going to have a viking funeral, Purple pumpkin people eaters, FROOT LOOPS, Barry the Banana is scary, Purple Monkey, yeppers, painting the Brown's kitchen with J.L., taking down ceiling tiles in the Brown's basement with B.V., Rappeling down the mountain with M.B.C. stress track, going to houghton with K.O., singing in the van on the way to the mountain with M.R., J.P., J.O., A.K., K.M., K.S.,K.B., M.M., J.R.,D.C.,D.S.,I.M.,E.G.,R.O.

Ken Evans

Nicknames: "Big Ken" E-mail: BigKen6585@aol.com Activities: Football, Track, National Honor Society Ambitions: Own my own restaurant Quote: "I'm not full yet!" Memories: Let the 18 year old drive, my house, phillie 4's, phillie 2's, HOC crew, the firetrail secret mission, goin 50 through the firetrails, bob kenny's house, everyone in "the hood"-JC, BB, JT, the original crew, the shade pilots, to all the women that never wanted me, youll be sorry, to everyone I ever knew, may the spirit of Big Ken be with you, and may your spirit be with me through all of life's journeys

Ryan Evans

Nickname: El Gato, Castro Email: Ryflight@aol.com Activities: Mock trials, Peer Leaders, Key club, Snowboarding, Surfing, Chillin with friends. Ambitions: Finish college and go on to join the U.S. State department and work abroad. Live life to the fullest Quote: "That's a nice act" Memories: Barn Parties, ranch, going to the beach, the night before warped tour, warped tour, river rave, Lauren's house, Ski trips, Y camp, Westport mass, Boston, Drew's House, Taco Bell, Star'Land, Jose Ole, river surfing, South of the border, Watching for satellites, Snowboarding at Sunday River with everybody, working hard, hot pockets, Greek Parties, Battling Braintree Ski Market at paintball, the civic, spending a summer's savings for subwoofers, Surfing during the hurricane, Hitting the sand bar at full speed, Endless Summer II, The VW Bug, random concerts, early days, donuts at Saint Christine's at 5:30 in the morning, New Hampshire state cops, Workcamp, Having fun

Christine Fay

Francis Ferguson

Andrew Fitch

Anne Fitzpatrick

Ryan Fletcher

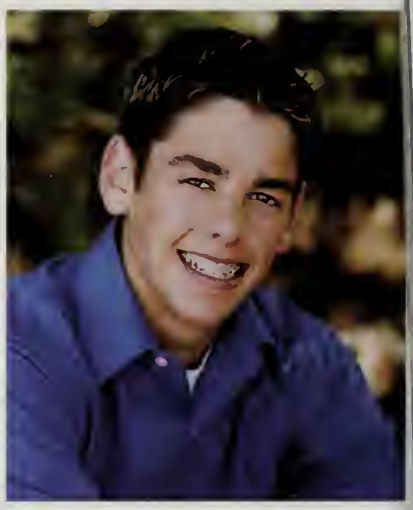

Leo Flynn

Tristan Forsythe

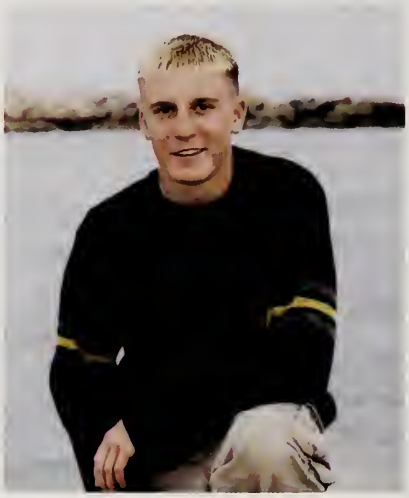

Ryan Frasca

Matthew Fraser

Erik Fredrickson

Katherine Fuerschbach

Brian Gallagher

Shaun Gallagher

Aidan Garcia

Ryan Garland

Kristen Garnett

Erin Garside

Lauren Gemelli

Christine Fay

Nicknames: Fay, C, Chris, Blondie, TD ~ Thanks for the comics Kristy Activities: Track (8-12, Capt.), NHS (11-12), Volleyball (10), Key Club (8-9), Yearbook (12) Ambitions: To be very successful at whatever I do Quote: "Never let today's disappointments shadow tomorrow's dreams." "In three words I can sum up everything I've learned in life. It Goes On." Memories: "It doesn't matter where you go in life, it's who you have beside you." • Beachin it Duxbury style summer 02 ~ AS, KL "Temporary Insanity" • Track ~ "Run hard when it's hard to run. Pain is temporary, Pride is forever." ~ Love ya trackies! ~ KL "twizzle" "Excuse much, rude or anything?", AS, KL, MW, AW, CS, AH, JK, SP, JM, EC, NL, DD, DK, PC, BL • FNC/Disco Bowling/Dux. Beach 00 ~ "I'm retarded for you.. wanna whoopie?" ~ KL, KD, JM, CB, BO • Prom 02' ~ "Who needs our dates? Us girls can stick together!" ~ "Things that we're afraid of are going show us what we're made of in the end" • Fall 01/Halloween/New Years ~ KL (OPM!), RM, SH, LO, AH • Good times back in the day w/ PP, TK, AC, KL • Blink concerts ~ PP, TK, AT, JM, JM, KL, AW, JF, NG, KS ~ Limo to Boston "Why isn't anything open at 2AM on a Wednesday night??" KL, KD, TK, CB • "For everything that is sacred.. where is the holy water??" ~ KL • "Grasshopper!!" ~ AS ~ SHHS semis • All my guys ~ I'll never forget ya ~ CM, AW "You and me are two of a kind, thanks for being the bro I never had", JM "So many memories, never change hun", RM, NG, SR • Summers w/ the crew ~ KS, ZH, MC, RH, JH, CJ, SR ~ "The good thing about pictures is that even though the people in them may change, the memories will last forever." • Thanks to all my friends who have been there for me through the rough times ~ "I don't regret the things I've done but those I did not do." • I'm going to miss everyone • CW, JW, SM, MD, KH, LD, LS, JB, LC, SM, DI, BP, KH, CC. Thanks for everything Mom and Liz ~ I love you!!

Fran Fergason

Nicknames- Fran, Frano, Fergo Activities- Hockey- 9, 10, 11, 12 Football- 10 Project Reach- 11, 12 Memories- THE BASEMENT CREW- T.H., J.R., P.E., R.M., D.U., S.H., J.S., J.B., J.D. and the Girls- B.P., L.A., J.N.(farts), E.R., H.K., A.D., J.J., the twins, T.A., B.M., J.L., K.K. and everyone else that I'll meet or forgot. River Rave 02' w/ everyone, Slow Mo and Rewind- J.R. All the summers down the basement, Burkes, 2 Mile, The Gut cookouts, and anywhere else we ended up. "Parents are home!!" - T.H. PUX- D.U. Prom with L.A. Post Prom down the Cape. Cake - J.B. Guster- J.D., M.D., B.W. Ride to and from Water Country- J.R., D.U., P.E. The common Hissy Fits- T.H. and everyone else that has witnessed them. The Drivers- me and D.U. East Bridgewater and ride home- T.H., D.U. To the ones who have graduated before me and all our memories- J.S., J.D., S.T., J.G., J.E., J.B., Doyle. And all the other times...way too many to mention but thank you to everyone I mentioned and everyone I forgot for a great time! Mom, Dad, and Shan, thank you for everything...Love You!!

Andrew J. Fitch

Nicknames: Drew E-mail address: Drewjf84@yahoo.comActivities: Key Club (10th-12th grades), Key Club Board of directors (11th grade), Key Club President (12th grade), Student Council (9th-12th grades), Honors society (11th and 12th grades), Mock Trials (11th and 12th grades), Student Representative to School Committee (12th grade), Kiwanis Club (12th grade), History Club (12th grade), Year Book Ad Sales (12th grade), Ambitions: To be successful in the fields of business and politics, to have a family, and to remain active in my community.Quote: "If a man in the morning hear the right way, he may die in the evening without regret."- Confucius Memories: Barn Parties, the Explorer, "What did you do with that pencil?", "Good Times", the gavel, the 3 cousins, munchkins in homeroom, broken pinkie, the Gulf, the Airport, and the knee operation

Anne Fitzpatrick

Activities: Girl's Rugby Club, National Honor Society Quote: "A memory lasts forever, never do they die, true friends stay together never saying goodbye. Change is hard... you fight to hold on, and you fight to let go." Memories: MSN, DF, MD, CC, JD & everyone it's been great, so until next time our path's cross, keep safe and happy... 3 Kings, Albert, school dances, caffeine, ...ness, dancing queen, munky-munky-munky, field trips

Ryan Fletcher

Nickname: Fletch, Big Fletch Unit, my middle name is Quadry, and no not Rybo Clarky Activities: Football-8, 9,10,11,12(capt.); Baseball-9, 10,11,12; National Honor Society-11, 12 Ambitions: To find out how to make my own Essence and to not let girls corrupt anything else that I hold dear. I'd also like to be professionally good-looking. (friends pizza nite, etc.) Quote: "...me guy." "It's phat tobe fat." "Quitters never win, and winners never quit, but those who never quit AND never win are idiots." "If something goes wrong... blame the guy who can't speak English." — Homer Simpson Memories: BYFB (21-9, banquet, Resurrection, highlight video), Big Ken, Chuilli, Sonny, Andy, Leo, Petey, Celluch I love playing football with all you guys and everyone else, the Outlaws-MY, KK, CF hittin' up Endy's, the Perfect Storm, getting chased around Humarock w/ MY TF, PT, LF, makin' minivans cool (R.I.P), pizza nite w/ no bitties, the Three Amigos w/ MB, Revenge of the Nerds, bumpin' Enrique, Blue, Jim Crow ordering $147 of food at Goodies, The Chase w/ AM, SM, SD, Japanese shrink wrapped engines, going on daq runs, Nantasket, South Park, Storm Chasing being loquacious, Fuddruckers, dropping dimes, brunch at Jamie's, bringing OSJL down from the inside with GC, BC camp, Zoolander, playing mad whiff, DX AG,EB, searching for FUPA; fighting Mongolrians; Sweatpants Club- MY, SM TF, SH, PC,; slip and slides at Burkes, playing catch with EK, being a fat first baseman Hubbs, MM, CA, MC, SC and anyone I forgot- I love you guys

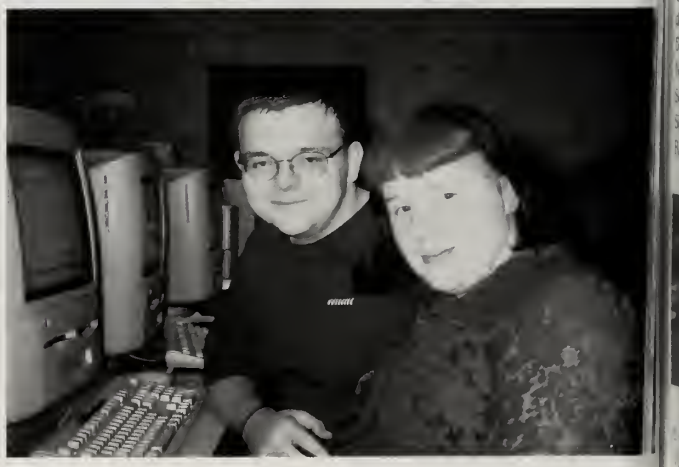

Leo Michael Flynn

Nicknames: Lil Lee e-mail address: killavanilla037@aol.com Activities: playing basketball, football Ambitions: I want to do something that involves football, anything really as long as I make a lot of money. Quote: Don't walk in front of me, I may not follow; Don't walk behind me, I may not lead; Walk beside me, and just be my friend Memories: BYFB!! , Fletch's van (going to Humerock) , going to FudRucker's , going to Nantasket, watching the pats making their way) the super bowl at Andy's , SUPER BOWL!!! , endy's , watching the Celtics at ndy's , high fives with Joel , talking to Nicole online , beating Jenna in Mario kart going to Fitz's parties , losing to Adain in basketball, JB(my wife) , going out ith Ashley, Todd, Sonny, Yourell I love ya! and everyone else or anything else didn't forget it on purpose.

ristan Forsythe

icknames: Tris, T, Stan, T-bone, T-money, and Crazy T Activities: Martial arts, olleyball, Snowboarding, Fencing, Soccer, Frisbee, Kayaking, Kneeboarding, istory Club, Diversity Club, Barbershop, Peer Ministry, Marshalairs, Choir, Peer eaders, Peer Trainors, Japanese Club, Ultimate Frisbee Club Ambitions: To be appy. And to be with the person that makes me happy. Quote: Calvin: I'm a mple man, Hobbes: You??!! Yesterday you wanted a nuclear powered car that ould turn into a jet with laser-guided heat-seeking missiles! Calvin: I'm a simple an with complex tastes. ~ Calvin and Hobbes Memories: Teenie love, NH rips, Summer Sanitarium, July 24th, Billy Idol, David Bowie, Metallica, cMahon, McGourty, Roberts, Thai Food, Snowboarding, Six flags, Paintball, onnie's, Washington, Florida, Midnight Movies, getting lost, Dumb and umber, The Cure, Sandman & Lucifer, Zombies, Comics, Lock-ins, Zoolander, ocko's Modern Life, The Fort, Steve's Pool, Space Ghost, Aqua Teen, Karate, ad Libs, Ski Poles, Changes, Jaymz, Steve, Jack Chang, and Duffy, CC, RE, LT, H, JP, BB, JC, ES, GS, SS, ML, JF, and everyone else you know who you are and hat you mean to me, fights, riots, fires, getting in trouble, staying out late, oing on adventures, and finding love.

Katherine Fuerschbach

Nicknames: KT, Princess Ambitions: I hope to work as an attorney and some day own my own law firm. Quote:"To dream of being someone else is to waste the person that you are" Memories: Thanx to my fav girls - JS, ML, MH, KS, JS, MW, AS, KL, & CM. Remember partying it up on weekends, Pirate Merry, Meg- stairs and brownie mix, MH is mom, Culver's house, Adam-kitty, Kira's beach trips, eing known to most as Mark's GF, Meg as J.Lo, Mark and Tibby at horse hows, getting into trouble with Jesi, NY trip, Proms-01,02; canoodling, the east, nights at MF's, chem class, Durango song, the rumors and drama, ye-Bye civic, hello Cougar, Mt. Okey chokey, hobbits and shires, accept the ad with the good, so thanx to the X-boys, "I was left to cry there, waiting utside there, grinning with the lost stare." I love you Mark and I always will!

haun Gallagher

icknames: Tank, Gallaga Ambitions: To be successful in whatever I do uote: Wanna skip?Memories: Humarock Summer 2000 Thirsty Thursay BHW Thicket Brads Parties Football games Spit Private Beach Marshfield OOs Adam's Houses Senior Campout 02 Jonnys 3rd of July Screen Tent ovember to remember Pullin Tubes Louies Basement The Frog The Ramble even Day Party at Tommy's Prom 02 Pits Semi's RiverRaves GhettoSled hack 1 and Shack deuce All my friends its been a fun 5 years! Thanks Dad ilee and Grandma for everything you've done for me

Aidan Garcia

Nickname: Aman, A- Suace, A-...Email: aidan555@msn.com Activities: Football 1; Soccer 2,3,4; Vice Prez. 2,3,4; Rugby 2,3,4 Ambitions: Be happy, be the best I can, and have fun at the same time Memories: Catch me on Friday; "I smell dead people" PC AM; Clifford the Big Red; The Diamond; U got 5?; WATD; Pats games @ Hubbards; super bowl champs PATS; Closing Time; No, I cant go to the hospital; Friendly's w/ Moe; Ima bang out; YOU ARE!; "I cant go in there NOW" SC; Fraser's party; Jose owns ou; Sleepovers @Hubbards;

Ryan Garland

Nicknames: Ryano, Ry, Kid with big head e-mail: rwg91023@hotmail.com Activities: Karate and Basketball Ambitions: Become a black belt, have a house, make it through college, and have a good job Quote: "Who up in the what now?" Memories: Yuan Yen Do Karate, selling shoes at Sears, sword fights in my basement, chasing rabid raccoons, playing Frisbee, Sunbird, chilling with DC, Boat Safety and Seamanship Class, Building Robots, BC vs. Syracuse game

Lauren Gemelli

Nicknames: Twirly (and variations), Heidi-Ho, Lala, E.B./Thumper, Broadway Baby(s), Dancin' Queen E-mail address: CherubNo7@aol.com Activities: NHS Fourth Wall Players - 9&10; NHS Live Poets Society - 9&10; NHS Navigator - 10; National Honor Society - 12; Working; Eating Chili Peppers; Performing constantly Ambitions: To continue being completely content; to bring some joy to others' lives; to see my dreams come true Quote: "We are such stuff as dreams are made of..." – William Shakespeare, The Tempest Memories: La Cage, 42nd St., Co. for the Holidays, Cabaret, Footloose; my other shows; The Ground Round; sneaking cell-phone calls; text messaging; e-mails; Blue & Mable; living on the Island of Misfit Actors; "I've Always Been Shy!"; Carpe Diem; Abba rules!; I'm proud to be a leper; NYC;I'm ALWAYS in school!; Provincetown; squeaks; 2-10; ...I'll see you on B'way!

Michelle Generous

Julia Germaine

Erika Gnong

Jana Gomez

Poliane Goncalves

Wallace Goncalves

Jillian Graham

Heather Greenberg

Andrew Grossman

Brian Haddad

Kathryn Hanley

Jonathan Harght

John Harry

Kimberlee Hartman

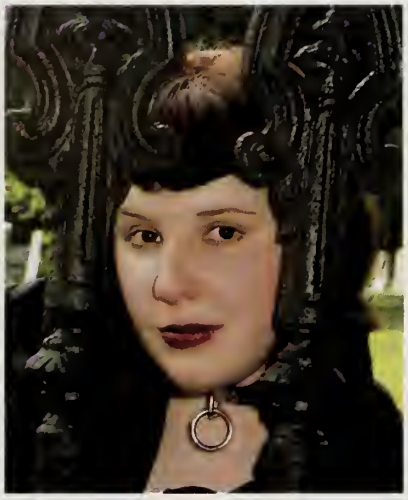

Caitlin Hayes

Venessa Hemsley

Craig Henry

Ryan Henry

Julia Germaine

Email address: flyby227@hotmail.com Ambitions: a lab coat, a book, a horse, and a fire drill Memories: BE CALM. more talking than driving with culver: i'm happy on this road. a late-night game of heart throb (boy-friends) w/ culver, mallory, melissa. slush puppies with a twist, trading spaces, and martha's beach. latin exams, catacomb/monument, and the marshfield 500. beth's voodoo doll. the tail incident. beth and the tetanus fence. and then my x-c team ran around with our pants down. chill nights at adam's house. playing sunroof with rick or shawna or dan. cotton-eyed joe with maggie back in the day. lucy, you owe me a dollar. diversify, feel alive with tristan and jill. bridget's modeling skillz (FDA). even stevens musical weekend. mest concert with abby, sara, and dave. dashboard confessional with the emo crew. the full contact quiet game. crantastic julius in caf study. someone named rice pudding. fun duxbury friends. a holy war with gardy (london style). plenty of dispatch concerts (always with mallory). dumb and dumber, chocolate frosting, and fully-clothed night swimming. the berkshires, kentucky, south carolina, florida, france, england, oklahoma, northampton, mexico. see you at the barn. zing!

Erika Gnong

Nicknames: Eri, Egg, Erykah E-mail: Eri9314@aol.com Activities: Field Hockey 3, Basketball 5, Softball 5, Student Council 5, NHS 2 Ambitions: To Fulfill my dreams and pursue a life full of success and happiness. Quote: "Dream as if you will live forever, live as if you will die today." Memories: BF's*JH,ST ,JR, KO, KN, 2CW, 3AM, JG, JO & NP+ NN, MS, MB, SC, BH. Road Trips, late nites, camp out@JG's, New years *DE '02, Semis's, July 3rd's, 4:30am,WATD +AG's, softball "meetings," ski trip w/BH,NN, yoga class JR, FB games, steak+fries, coastgurad hill, dance parties, Bob Kenny... MB, Maine, 7/31/02 BH, beach hopping w/JR, KG, Dates w/walker, ST'shouse, days@ Marina, Brugers-AM, Sledding w/crew, BB's AM, NP, JR, Nite swim ming, P.M.'s, bridge jumping, sun rises, SamDiegos + Girls Nites, Filedston beach-AM's, table dancing, roller-blading ST, JH, sunday afternnons, Prom w/NN & after@NP's.

Jana E. Gomez

Nicknames: Jan, Gana, J-Go, Janbam Activities: Lacrosse 8-12, NHS 11-12, Key club 11-12, Project Reach 11-12 Ambitions: To succeed, have fun, and be happy! Oh yeah, and to have all of my teachers finally pronounce my name correctly! Quote: "I always knew looking back on my tears would make me laugh, but I never knew looking back on my laughter would make me cry." ~J.F.K. Memories: Camp out-KO, KN, KD, EG, "Pink Paint"-why are we saying this?-KO, "Cool story Hansel"-Get it right Ash, Coop's after prom-tripods, JL knocking over cupcakes, bobbipins stuck to you face-JO, EAM, shake it for me test tube-KO, JO, KN, EG, It's a tie!-KO, CW, The sign missions-JO, AM, KN, KO, being a b-day triplet-KN,JR, spilling gas-AM, KN, JO, Ice coffee everyday!-AM, Peeling out of the church-CH, CW, Florida-KD, JB, Montana-AD,The Falmouth excursion-EAM, JO, Nights at the gut, "Hommes, hommes, hommes! Blue wig and grannie glasses-CW, Hitting curbs-AM, JL's Halloween Party-JS, EAM, BC, Don't touch me!-JC, CH, Lacrosse olympics, Thanks to all my good friends, KO, EAM, JO, AM, CW, KN, CH, RH, JC, JS, EG, JR, Thanks to JL for being a part of my life, and thanks to my Mom and Marc. I love you guys!

Poliane Goncalves

Nickname: Poli Activities:Singing, Working,Ambitions: Going after my Dreams Quote: "I did it" Memories: Working at the bank. Coming to Marshfield High School. Working with loving teachers that help me.

Victoria Goodman

Nicknames: Tori, WT, E-mail :Toria895@aol.com Activities: cheerleading 9th, softball 8th-12th, volleyball 10th, Ambitions: to be happy and successfull in anything and everything I do Quote: "The best nights you never remember, but are with the people you'll never forget" and "if you don't get away with deny it" Memories: To all girls thanks for everything: MG AM SO SM AM JL MM EM JG LP AP TA KK JA CM LV KD. Thanks to all the guys who made hig school a blast: JH TS SG JH JM JL DT DS JB RM JG LR ML JM PC AW. The Rock Prom 02, Montreal 02, River Rave, DMB, Alicia's house sum. 01 -02, Tommy' 02, Hard Al Parties, the Pit's, gut, thicket, beachin it, AUG.30th02, "the game, B.H.W.'S, The 3rd in hum. at jonny's, the clubs, the trips into boston, SENIO TRIP, late nights, powerhours @ shelly's, superboul sundays, Flip Cu Champs(MG AM)double sessions. Mom, Dad and Chris with out you guys wouldn't have made it this far. Thank you for everything. Alicia and Shelly bes friends always.

Jillian B. Graham

Nicknames: Jill, Jillie, Jildo, Swill, Sargent Swoe Email: Jilliegl184@yahoo.co Activitys: Cheerleading 9,10,11,12; Ambitions: To live a successful happy li after high school Quote: Dance like no one is watching, Love like you'll nev be hurt, Sing like no one is listening, And Live like there's no tomorro Memories: Having at great time in high school w/ everyone. Prom 02' "I lov Go Fish"sm,em; Robin?? Summer 02' em,kd,kl,lo,sh. "wheres my late night Laurens b-day! Lauren touching me, Florida w/ K, 2 in the a.m.; Swamel Sw hunting w/ Swelly and Swerin. Cornhill in."we just had to pee" Nights humps. Gatherings at RJ's; bush jumping w/ Kristina, The Flood at cheer cam Yosin...as in Andy; The Tucks; Trips to NH w/ E&K, bumpin in it in t expedition, Girls night at E's $36...fattys! Being a fat kid w/ the cheerleade River Rave 01'-02', Anger Manegment 01'-02'; cheerleaders gone wild 1& Hangin Angus Beef (rh,em,bs,ts); nap time w/ a&k; The orange barrel-E; chill in Helmens; lookin for erins ghetto booty; A-Gang members in Quincy; N Bipples; Friday night football games~ glitter queens; the moose kidnappir Thank you to all my friends for always being there and also to my family putting up with me all these years. Luv ya! :)

Heather Kathleen Greenberg

Nicknames:Heath, Heath Feath, Feathah, Rusty Email: HeathahFeathah@aol.c Activities: Field Hockey 8-12, Lacrosse 8-12, PR 9-12, AFS 11-12 (Pres) Am tions: To be successful in whatever I may do, and to find happiness in success. No Regrets. Quote: "Time, don't let it slip away. Raise your drink glass, here's to yesterday" Aerosmith Memories: To the crew... BS TK SE R "I hope you had the time of your life" Best Friend Always BS, Dribbs, 867530 DT'S and D Hikes on the pikes, on bikes! "Hangin' at Town Pier" '01 BS TK R DMB '01, Jeep Concert '02, Prom '02, Fishing or "sharking", T-night @ Scotty NH scerred of berres, Memorial Day weekend, Sully @ Sib's house "Gone Novemba" remixed, Closing Time, Adam's - Little man, the HAT, Schuill Bluefish, Beach Bums BS, CW, KT - tannest chicks on the beach, "just mb it up", MS - party scene, MP- Jammin', To my FH girls... "PLAY FOR TWIG S&S, MD – Train, Rufus wear and X-mas light lockers AJ, Summer nights at Sib house Chimnea style. To Becky, Tom, and Scott, my best friends, I love guys. Tom, I love you. Reebs, We have cried the saddest tears, laughed the b laughs, and have made memories for a lifetime. BFFL Thanks Mom, Dad Ashley - I love you.

Andrew Grossman

mail: FurtherSeemsForever1873@yahoo.com Memories: "nothing can be tained by grasping at the wind. there is no escape from the dualism of life. nity of vanities. i am embittered towards humanity for its failures. yet. i ssess all of these same shortcomings. there is grief in wisdom. there is rrow in truth. yet. the heart of the wise is in the house of mourning. and by sad countenance. the heart is made stronger in time. so. i embrace this rden. and weep for the fools that chase the wind."- .hopesfall.

Han Haddad

cknames: Bri e-mail address: RossicutBH@aol.com Activities: Baseball 8- Stuco 11-12 Ambitions: Work hard and have fun! Quote: "Right Here" emories: Ozzfest '02, 'tallica June 30, Closing Time, Bob Kenny's House, rly starts at Bram's, Patriots Superbowl Champs, Cutting Slim off, 20-2 OCL amps, Campouts, Poolside at my house, Firetrails, Wendy's latenight, HOC eld, Aerosmith (Matty/Kelleher), Fishing, System Jam Sessions, Pats Parade, '16 (Nigro, Coakley, McCauley), New Years at Slim's, Prom (Thanks Nikki), stitos, Baseball Party, Drifting in the boat, ATD Chase (Coakley), Being a ro (Sully), Ski-Trips (Nigro, Egg), Tossin the Fris (Kelleher/Slim), TMC arah), Summer 02' (sorry bout the woods Em), Neighborhood Crew (eeeth, ybah, joel, beeg), "Whats got 2 thumbs...etc. (Neighbs)

athryn Siobhain Hanley

ckname: Kate Activities: Field Hockey 8-11; Project Reach 11-12 Ambitions: To ver forget who I am and be happy forever Quote: I've learned that things ange, people change and it doesn't mean you forget the past or try to cover up. It simply means that you move on and treasure the memories.Memories: an Hoe; Slice; K-Dawga; Oh Snap; No Doubt; Prom '01 w/ AF; Prom '02 w/ N; Livin up the bracelets baby! CD; What is this a race or something? DD, KD, W; Movie nites w/ Twigg; WYD '02; SCLR'02; Take it in the mouth; Quacking KD; volvo point PM; All nite parking lots; V-Horn; Dancing with my sistah!; ni Van Cruises w/ MD, AF, S, DC; Tru Dat Playa!; I Love Rappa!; English asses w/ JW; Fattie Patty; Fat Di; Summa Party '00 at CD's; Semi Nites w/); Phones on vibrate; And then I pet them...; MCC Crew; Dancing on the bus th JM + JG; Marches(rain), Can I use your bathroom?; MOM; Watch Yo Step; C High Boys"; Mama J; The Mug Crew; The Hallway; My 16th B-Day in Boston AF, CD, DM, Her eyes are so beautiful!; Koalslaw in the pocket; Hola Que l?!; yo yo yo...on the beach; It's CrAzY, Rappa; Summa Jam '02 w/ CH, AG, ; Lazer Tag w/ the SCLR Crew; Beach Nites w/ MCC girls; Pop!; Diggity Swag; ½, 20; Italia!!; River Rave '00, Late nite party at KD, Por Que!; New Years e '99, '00; Laundromat Crew; July 4 '00, '01, '02; I love waking up to your autiful face; The one and only pimpin tan van; Sup Jigga!; To everyone who s supported me throughout the years, thanx you're the best!; Dad, Mom, lison, and Lauren, you guys have seen me through my worst days, I love you much!; Nana, I love and miss you!; Gran, I wish you were closer, but in my art ur always with me; To my friends, you are the ones who make me grow life, I'll never forget all the memories we have created together, I love you !!

nathan Harght

ckname: Jonny Activities: Fishing, Diving, Working Ambitions: to go fishing eryday Memories: Endless nights on Humarock beach ,B.H.W., Boston, The at(KD), the past few 3rd and 4th of Julys, school days at ginnies, the pits, ghest point, prom, the cape, Adam C's. houses,the cove, the thicket,building nstruction crew for 2 years(MM,BS,CV)Thanks to all u guys for being my ends DT, SG, DS, TS, LP, SG, TG, AM, AM, KD, and expecially AP wish eryone a good well lived life hope to stay in touch

ohn Blaine Harry

ckname(s): Jack, Hairy Jack, Jack Happy, Blaine, Black Jack, Crazy Jack Email: azyjack1@hotmail.com Activities: Drama Club (8-12), Diversity Club (11-12), timate Frisbee Club (12) Ambition: To change the world, no matter how long takes. Quote: Despair can ravage you if you turn your head around to look own the path that's lead you here, cause what can you change? You're a vessel ow floating down the waterways. You can take your rudder and aim your ship, st don't bother with the things left in your wake. Just sail belly up to the ouds, the rocks scraping your back. To breathe in the air will be the only thing that you have and your love will be warm nights with pockets of moonlight spotlighting you as you drift, the actor in this play. You walk across the stage, take a bow, hear the applause, and as the curtain falls, just know you did it all the best that you knew how and you can hear them cheering now. So let a smile out and show your teeth cause you know you lived it well. – "This is Not an Exit" by Saves the Day Memories: Weezer and the limo, Family Weekend @ SAC, Dashboard @ the Hatchshell, Walden Pond & etc. ADL training, Balance of Power, Metallica at Foxboro, Fri. and Sat. nights w/everyone at JJ's, all those nights at SB's, AC, Blink-182 and the T, P.P. and her hay

Caitlin L. Hayes

Nickname: Kate E-mail: nerutenkaze@bonbon.net Activities: Japanese Club 9-10, Diversity Club 10-12, RamPages Staff 11-12 Ambitions: run a 24-hour pizza delivery service, observe Japanese street fashion (á la Fruits), design killer clothing that flatters women of larger proportions, move to New Orleans, own all of Poppy Z. Brite's works Quote: For once there was an unknown land, full of strange flowers and subtle perfumes, a land of which it is joy of all joys to dream, a land where all things are perfect and poisonous. –Velvet Goldmine Memories: trips to Cambridge with Japanese Club, BAGLY Youth Pride '01, darkroom smells, perpetual tardiness, connecting the dots with McMahon, homeroom with G-Long, über-boredom at the prom, New Hampshire with Richard, long Summer nights with Professor Tomoe— searching eBay for the purest of hearts, Robyn's 18th birthday cake, catfights with Darren, last block cafe studies, incomprehensible social awkwardness, various incidents of personal injury, sending teachers bizarre e-mails, Aleshia and her duct tape, the increasing degradation in the quality of Squaresoft games, fawning over Japanese rockstars

Venessa Hemsley

Nicknames: V, Nessa, Nesle, Trips

E- Mail Address: Didil4300@AOL.com Activities: Track

Quote: "When will the madness stop" "Live Life To The fullest caz you never know when it's going to end" "Live every day as if it were your last caz one of these days it will be" Memories: I remember the year I stopped getting in trouble and started doing really well in class, when I lost half of myself, being one of the students to get the most improved student award, sitting in US History and listening to McMahon's stories and lectures; I think that's the only class I never skipped, Kim falling over in gym class, Jenna doing gym for four periods straight for two days, Semi-formal "star struck" it was so much fun. I still remember how it felt to miss everyone at the end of the year like I'm going to this year. Bye-bye. I nominate Buddy Steward and Nannette Trainor because of their exceptional ability as teachers.

Craig Henry

Quote: "All we have to decide is what to do with the time that is given to us" J.R.R. Tolken LTR's Senior Memories: To Jess, tank girl, I cant believe you hit me!, flower robber, I will always drive, thank you for always being there and bringing out the best in me for that I will never forget ... JT—Dixy Chicks, work on a roof, I can smell the ambition. my friend it has been quite a game I'm glad to have played it with you..... Jana—You hold a special place in my heart that memories only define. The imprint that you left will not fade with time. Ryan—I have nothing to say you don't already know...thanks.... Alex— History 10,11,12.. The girls outside sears. Your mafia connection TO THE CORE...there was no closer unit. Jon my friend AC, SC, Utopia, Earth, BDZ the list runs long best wishes my friend. Chris L.—thanks for dying my hair, DBZ... KH,KO,CW,JO,MF, ER,AH,KD,JS,CS,MD,LB, KN... Mom Dad Nick and Lindsay and anyone I forgot good luck. I made it.

Ryan Henry

Nicknames: Henry, Hank, Clay Henry

Memories: Yes CM it is because you have red hair. Sugarloaf!!! you SSC. Lets go visit CS and DS at SNH. Westport. LB house the last day of summer. "I'm not mad". Dude, you have changed. KO my date to every senior event. JG, JL, JO,CW,KN, and JS just chillin. EM, KD, JG ummm Clay Henry.Why is everything my fault. JS house 10:42. Skiing, Boarding just havin a blast. Yo Yo Yo. KM, KP,MC, and DM party on. RE my best friend in the whole world. The poof. Ski market. Todd I swear it wasn't me. I'm always here for all of you never forget that.....PEACE

Christopher Hickey

Meredith Hight

Jill Hopkinson

Theodore Horne

Bradley Hubbard

Hunter Jack

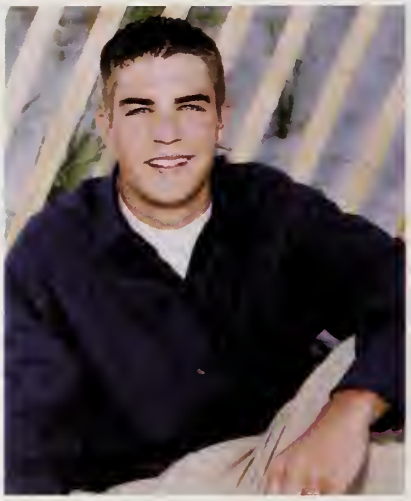

Kyle Jamieson

Andrew Jarvis

Adam Jones

Robert Jones

Jacqueline Jordan

Abby Joyce

Stephanie Kalil

Adam Keeler

Haley Keeler

Gregory Kelleher

Andrew Kelliher

Thomas Kennedy

Meredith Hight

Nicknames: Merry, Mom E-mail : MaxieH107@aol.com Activities: Drama, Honor Society, and Diversity Club Ambitions: Become a successful veterinarian with my own clinic.Quote: "KITTY," "Play Time" Memories: "Bowl of Fruit" KF, KS, ML, and CM; "Pirate" KF and CM; "Strawberries" and "Harder" AS; "Giant Chocolate," "Tape," "My Twins," "The Look," and "Hey Man" JS and KS; "Flip Flops" BH; "I'm stuck!" "Car or Closet" KF and JS; "Guess who's behind you?" JS, ML, and KF; "It was like a horror flick!" JS and KF; "Gumdrops" MW and CC; "Man in the Woods" KF, JS, MF, JC, and JG; Love and Luck to all my babes! KF, JS, KL, ML, KS, JS, KD, BF, CC, DF,CM, MW, AS, JP,MM, MF, ST, JC, JG, MG, SB, JG, WB,AC, KL, AP, BD, JC, JC, BB, SK, MP

Jill Hopkinson

Nicknames: Jilly, Jillybean, Hopi, Tan (BH) Email: Jillybean221@hotmail.com Activities: Softball 1-4, NHS 3,4 Memories: My ambitions in life are to succeed in all that I do and to be happy while doing it. "Finish each day and be done with it. You have done what you could; some blunders and absurdities have crept in; forget them as soon as you can. Tomorrow is a new day; you shall begin it serenely and with too high a spirit to be encumbered with your old nonsense." Ralph Waldo Emerson Girls' nights at my house; "Joel! It's all ur fault!"; Softball tourneys; Steak & fries EG,KG; late night English parties; Patriots Day in Boston; "Afta afta" ST,RH"; Road trips w/ ST; losing the anchor in BR, ST,JR; Prom & party at NPs; Tupac is dead, get over it JB,BW; Hide & Seek ST,JB,NP; July 2, 2002 JR,ST,AV; Beach bums EG,AM,NP,AD; Days w/ NP; Rollerblading at the break of dawn ST,JR,EG; Seawall talks w/ TF; Sam Diego's NP,ST,EG,KS,AM,AL; Marche; SCLR-Raspberry tea DD, Chad, "I take it in the mouth" DD, PM,KH,KD,MD,MW,JA,MN,BW,AF,JM,NO, CW; Driving into telephone poles NP,EG; BH- I'll never forget our times together. Love you forever; TM- Thanks for everything. Still you owe you your 4th skittle. Thanks for all the memories guys; I love you all so much! "the gang" NP,ST,EG,AM,LB,JB,KS,BH,JL,MB,BH,SC, JE,MS,GK,JB. "The only thing that ever stays the same is that everything changes." our loads lighter.

Brad Hubbard

Nicknames: Dubs, Hubs, Hubby, B-Suace, Bwad
E-mail address: Hub1014@aol.com Activities: Soccer (8-12), Basketball (9-12), Baseball (8-12), Student Council (8-12), National Honor Society (11-12) Ambitions: To be extremely successful. Quote: "You miss 100% of the shots you don't take."-Wayne Gretzky Memories: G.W.S. Crew, Coakley's Boys 11 Men parties, Big Red, Slumbers, Closing Time, 400 Degreez huh, Trashcan Boxing, NY21, Beach VBall, SOMF Crew, Batsmoke, "SHE'S 22!", "Hmmmm", "Yeah, I probably would.", Pat's playoff games at my house, 2001 Soccer OCL Champ's, The Diamond, My Captain's (JC, PM), 20-2 OCL Champs (Dit-la Babe, God, Sheath, Pengy), The Doll, Skylaak, Big Poppa, "So Dope!", Kev-Babe is 60 inches tall, Starry Nights and the face-wipe (EC)

Hunter Jack

Nicknames: NOT Jack Hunter, that's for sure; Chet E-mail Address: HunJack@aol.com Activities: Chamber Orchestra; Jack Club Ambitions: Stay interested, Stay interesting. Quote: "Queen!" Memories: RHC; HR 212, chemical shower, Ekk Nhad, tanguy, "Estancia," Kyle and the Maple Leaf, Theme Fridays; RIP the Jimmy; dogskills; makin' movies, GTAIII, GTC; rope swing, 3A, SCUBA; bovinatedprincess; Maryland St.; Jan. 19; Florida 99&03; Gruvis Malt; =w= days; "bone crusher"; the triangle; dunes consuming a cellphone; band room lunches; Sno-core, "tastes like swimmies smell"; monument to you all!

Kyle R. Jamieson

Nicknames: Jaima, Carl e-mail address: krj16@excite.com Activities: Basketball (9-12), Baseball (9-12), Student Council, National Honor Society, Stew's CrewAmbitions: To have fun, be happy, and to be as smooth as Nigro. Quote: "I'm sure there's more to life than being really, really, ridiculously good looking. And I plan on finding out what that is." - Derek Zoolander Memories: Jr. Spanish class (the team captains!) Mrs. Parise Appreciation Day; Latin class with Sully- "You've been had!"; "God Bless America" and the other videos w/ Dincecco and Fletch; Stranzl's class - "Mathletes rule!"; Prom w/ JW; Dumb & Dumber trivia; HR. 212 – ekk nhad, Kyle in the Maple Leaf, Andy pulls the chemical shower, "Stopamaking that noise." "How Bizarre," KTH Variety Show; The Mardayca crew; hangin w/ McCauley Bramwell and all my othaer friends – "Closing Time ..." Mom, Dad, Matt, and Scott - You guys are the best, thanks for everything, I love you!

Andrew Jarvis

Nicknames: Jarvis, Jarvass, Jarvo, Jarvie, MiamiJarvice, Chavez, Chadwick E-mail: MiamiJarvice@cs.com Activities: Hockey (8, 9, 10), Band (8-12, Section Leader National Honors Society (11,12) Ambitions: Degree in Music-Business, my own recording studioSenior Quotes: "...and the pickles", "Hunta, what would say..."Memories: Thanks to the family for all of the love and support, Miasma driving w/ HJ, waterballoons, pool hopping, 3A, Dane Cook, Gruvis Malt ropeswing, LockStock, SnowCore, incubus, the Brockton fight, 'spaghetti', 33 and counting..., '1,2,3,4', Nov. 21st, thumb wars, Jan. 19th, prom, pool, Bertucci's speeding tickets, GTA, the many coincidences, Six Flags, The Football Game Thanks Chang!, the Celtic Knot, Capones, KL, HJ, CL, MT, BC, MM, PB, AW, MT SC, RF, CC, WB, MB, MW, JH, PB, MW, EB, AF, BW, JM, GW, DT

Adam Jones

Nickname: Jonesy E-mail address: jonesy9911@aol.com Activities: Hockey Quote: "Everything is funny as long as it is happening to someone else" Memories: Throwing rocks at Saquish

Robert Jones

Nickname: Jonesy E-mail address: rob3013207@aol.com Activities: Hockey and Lacrosse Ambitions: To have a phat car, a phat house, and a skinny wife. Quote: "First you forget names, then you forget faces. Next, you forget to pull your zipper up and finally, you forget to pull it down." Memories: Saquish parties, 'low down, down low no doubt,' VMI, 6 to 4, girl jumping out of my jeep.

Jackie Jordan

Quote: "If laughter makes you live longer, than I am immortal." —Me Homeroom 212, the chemical shower, Tim and the beakers, The Jack Club, the Tan Guy, Mumfo Liquid Leather, Washington D.C. and Florida trips, Miasma, Dwarf Bowling, Mutant Weasels, Violent Resolution, Rad Racer, RHC, U.B's, Star Craft, "I don't wanna be a violin", Orchestra, Pigeon, Toad, tUrKel, The Fog, Carlos, Solo, Bow-5, tattoo Justin, "the jerk store" joke, the garage.

Stephanie Kalil

Nicknames: Steph, Stephy, Stinky face, Stephy Bear, Cinderellie Email: SEKKitty@aol.com Dance, Drama, Marshalairs. My ambition is to be on Broadway and to record my music. "If you can imagine it, you can achieve it. If you can dream it, you can become it" I believe everything happens for a reason. Put all of your passion, your heart, and soul into everything you do, and never have regrets. Friendly's and the mural, Outback and that tress! "Oh, do you want to sit down? Here take my seat." Going to Driver's Ed and ky's, Walks on the beach with Sara and being hit on by surfer boys. They were literally ng for us. "It looks like it's getting a little deep!" "I'm underwater" Being on Meg's ken boat during a storm with hail and everything. And All That Jazz. Tonight, I gotta loose, Footloose! MHS Drama- "Leslie. Leslie! Leslie!" " Cinderella, are you making nge noises again?" Hot Box Girls- Take back your mink! Leanne D.-"She said she'd me a cookie" For Darren-"What are you guys doing? 'We're reading the spapers (invisible)' 'Sure you are' 'We're IMPROVISING!" Chorus- Sandals in my dow" D.C. Trip, Disney. Auditions, dance recitals, cast parties. URI w/ Chris and ding fun of Mal. Julie- Rub the lotion in a circular motion. Sara and the endless inside s- "Are you crying?" "Happy" Sara's Bakery and frosting. "I'm gonna be sick" "I e no legs" Band Practice. Playing spit in math class. Wrestling. English class- nmana Hummana. "What if I don't do it? What's he gonna do?" "Ickie, Ickie, Ickie, e, Ickie, Ickie, Ickie, Ickie...Okay, that could stop and I wouldn't miss it...Pa... nnnnnnga!" Okay seriously, (Haa ha ha). The unstoppable force that is Sara! "Shou u, meet at the Brook Ms. R." Brian G. and Ben G. singing "Happy Birthday" to me emsba when it wasn't my Birthday. Very funny guys. Driving around with Brian and and getting lost. Prom 2002 and all the semis. "Dirty Dancing Marathon!" My 16th y surprise party. Matt D.'s pool fight. Homeroom crew and a million packs of gum nd KL. Spanish with Caitlyn C. Chris L.-Thanks for the laughs, Spiderman! DF, Mateo ie, MV, LC, BW. SB- "I LOVE YOU!" Those I did not mention, I will still remember . Thanks for the amazing memories. Thanks mom and Dad for always supporting nd for driving me everywhere. Thanks Joe for looking out for me. To my little brother than Thanks for bringing endless amounts of joy into my life. I love you all. Love, hanie "When will you look back on the day you were here with me? The times we hed and the times we cried. Remember these. I will look back on these days. The nories locked in my mind, the faces will not fade over time. Remember today. Take ast look of all those you cared to love" ~By Stephanie Kalil and Sara Barrett

Haley Keeler

Nicknames: Hail, Binny, Pinky, HailBail E-Mail Address: HailBailL143@AOL.com Ambitions: Live life to the fullest, be happy, and always smile!:) Quote: "Reach high, for the stars lie hidden in your soul. Dream deep, for every dream precedes the goal."~Pamela Vaull Starr Memories: GovWnslw rns&gtn caught!, "The All"~httb 6mon, Prom O2', 1:11Wish we made, SC bsmnt w/)S 3/25/OO~loveubb! Wrkn it in the cabrio w/Ben&Jerry, Schd in the guys, Food rns @USA, Dollinup@T's w/bbJoey, "WAH"~bbsttn fun!, Little engine that could, Mall rns, bldin w/no brks, "My neck, My back", BK!, My hseO1', Shkn the car, T-bones bsmnt, Toetoes!, Dipspit, Getn pulld over, "u stinky", Stalker!, "Do u hear suml talkn?", Whrs ur shoe?!, Butt brns, Pthlgcal liar, Httb@SC, After semiOO', Nites in2tone, BBsit@B's, O)!, HRw/Kel, BR Bch, Snkn in2 Shrek, Nites inPutt-Putt, "Im not leavin!!", Scrmn out r luv sngs, Drvn lessns in hills, Im up u dwn, Sngn/dncn to unk sngs w/BS, Nite@the plgrnd, Nites@ pier, MedManor, OMG moms hme!,AP pool, P'in pnts w/KW&SM, RivRavO2', 2mi, Brks, AvnSt, Dyzd&CnfsedO3'~wat grd R we in?Luvyas! Thank you Dad, Mom, Den, Hol, Al& Nana for evrythng!Loveuguys! Jake, thanku for always bein there when I needed u~ur my everything I love you! MwAh!

Andrew Philip Earl Kelliher

Nicknames: Andy, APEK Email: culturlann@hotmail.com ACTIVITIES: Marching and Concert Band (9th, 10th, 11th and 12th grade), Key lub (9th grade), Symphonic Orchestra (10th and 11th grade), Mock Trials (10th and 11th grade), Academic Decathlon (11th and 12th grade), National Honor Society (11th and 12th grade) Ambitions: I want to, with my superior intelligence, conquer the world either physically or figuratively through the use of profitable computer businesses or I'll live forever in the marsh scaring little kids. Either way I'll be happy Quotes: "estanclA!" Memories: HOMEROOM: Ekk Nhadd!, The Chemical Shower, Milky Cereal, Tim's Tower of Beakers, "Don't Touch me, Touch Me," "Hey Man, I'm Allergic— Its just not for me," "TAKE IT OFF, I don't waaaaanna," Kyle and the Maple Leaf, Neck Braced Giraffes ——OTHER: "That sounds outrageous!," Toad's "holy" shirt, Dwarf Bowling, Dark Rift, Worse Than Random, Violent Resolution

Thomas J. Kennedy

Nickname: Tom, Tommy, Teek, TK, Teekles?? Email: Lax2max@hotmail.com Activities: Soccer (JV) 9, Lacrosse (V) 9,10,11, 12 (capt), Project Reach 11, 12 Ambitions: make some cash, fight some fires, get married, have a fun life and be happy Quote: "If we couldn't laugh, we would all go insane" Jimmy Buffet, "whats up dude", "Yo" "Fo' Real" Memories: best friends for life! SE,RM,HG,BS wouldn't have memories without you guys,thanks love you guys! and all the others you know who you are, DMB 2000, 2001, wish I saw it, Jeep Concert, "Hangin at town pier" w/ BS,HG,RM, "put it in neutral!", ry's condo, new years O1, T night @ Scott's,3, my beads, prom with HG and the crew, many nights at SE's place, "put it on a coaster!!", Adams house-nasty DJ in the making, Mem. Day Weekend O2, Reebs' house, best party house ever! Sully- "I be gone till November! 2 PO's and me down Eustis, Bluefish, Nantucket O2-best time ever-"TIPPY!!" all nighter, "wanna go in the tent again?" beachin it, priv. rex, Burkes, skimboarding, Lax guys-capt w/ SC-5, AM-7, ry's end of summer party-beruit, July 3rd O1, O2 "how did I get here?" NH at SE's, the chiminea@ sibs, late night swims after scotts house, koosies, Firetrails, getting pulled over on Christmas eve, fishing w/ the crew, jk lawns, and all those other nights I cant remember for various reasons. Heather, I love you, Mom, Dad, Kristen, thanks for putting up with me and setting me straight when I needed it the most and just for being there, love you all

Kelley Kilday

Derek King

Thomas Kozlowski

Amanda Kratzsch

Kristen Lake

Michael Landry

Jill Lawrence

Cameron Lee

Kristina Leedham

Rebecca Legere

Kristy Leonard

Joel Leone

Jason Linskey

Manuel Lopes

Amanda Lovell

Christopher Lukos

James Luongo

Allison MacAskill

Kelly Kilday

Nicknames: Kel, Kel Kel, Tully, Kells, Jill Howes, KellBell, K Bombs E-Mail Address: Tully509@aol.com Activities: Basketball 8, Field Hockey 8/9, Softball 8-12, Stew's, Newspaper, President of the Ya Ya Sisterhood Ambitions: To find happiness in all that I do, Keep smiling, and Live each day like it's my last. Quote: "Become yourself, because the past is just a goodbye" * "Life is what you miss when your making plans" * "I know right?""who's gettin us tonight?""so what happened last night?" Memories: To everyone throughout the years- thanks for all the great memories and fun times. "Just one of em' days" B.P., "Lean on me", rollerblading with M.M. and S.C., GWS crew, Telepathic with Tina, Kelwwy Ann Kilday and Jessicaaaa Dowothy Norton, "watcha lookin at boobsweat", seawall and a sub from ricks with tina, cruise w/ mary, 4 years of homeroom with h.k., Amy D. partner in crime, 5 o'clock Fridays,"Hello this is Moses", 18th bday 12:00 afternoon "I picked you up some limes" a.d. b.m., Lawn Empties a.d. t.a. e.r. a.m., "sisters", shady spot, 2 mile, marvus spot, burkes, the gut, the Basement Crew, early days at my house, 3rd and 4th, 311 Jay Z and Nappy Roots, DMB, River Rave, New Years Eve's, "I'm a boy, I'm just a girl" A.B.,"I wont forget the Avalon", Prom 01' and 02', 3-11's, softball campouts, "55's get off the ground", Jill's pool summer 02', my basement with a.d. t.a. a.m., kart wheels at 4am t.a., "wifey" J.H., boat night, Sully's, Venus summer times DD/R.C., Pig Roast 02',"fab five", Ya Ya , locked out with T "this isn't happening", grapevine, 3:00am run to Hess, "Hi Tiner Hi Kelly", Butterflies, "Quincy", Number 3 again! A.D., "I feel pretty" @GHYC-Amy, MV, senior trip "I heard Cancun was lovely this time of year", two-tone, pete's "Flex Pose", counter top, Rest Stop, shante, First Stop Runs with long talks, Underground Railroad "get out!"- best night of summer, Jean Skirt Club, Dinner in Plymouth, Girl's nights, Lucy's grill-cheese, "Tina wanna leave?", Em's Cape house, Bickford's in Brockton, "I'm writing my name" ,semi's, senior night out, "House of Sin" t.a., "Still Fly" b.m., hockey games tipsy a.d., young basement nights ad pe jr th, "so who's driving tonight", and all memories that are to come this year! To my girls- "T.A., A.D", M.M. M.M., J.L, B.M, L.A, E.R, J.C, J.N. H.K. and one last thing, Can I get a Ya Ya?- always remember the times we've shared, laughs we have, and trouble we've made! Mom, Dad, and Sean- thank you for never giving up, I love you!

Amanda Kratzsch

Nickname: Manda Ambitions: Business Owner 'nough said! Senior Quote: "Well ..... Yeah?!", "I always knew looking back on my tears would make me cry, but I never knew looking back on my laughter would make me cry. Just when you think tomorrow will never come it's yesterday." Activities: Ramble Inn, Rams Den Memories: Pumpkins W/ LB; good times w/, LB, ML, EM, DM; LAMED, 3rd of July walk; "why...?"; Lebaron; Chapman's essence; NFG w/ girls; Friday 13th strip; Stoppy meets makeup thefts; TNT w/ L&A; trunk of Plymouth for fair admission; Shows w/ DM; catching buttacup w/CS; Laughing good times w/RS;KS Strawberry!! Sea wall stairs watch out undercover! CARRRRL....AS&CS. ML Lick a moose!! EM Falling in cinema!! DM Nantaskic Beach !! I love you mom & Dad, thanks for the support and dealing with me for this long. Jessica, good luck in H.S. doussie. I guess this is finally the end bye to all my chicas and love you all !! Buh Bye!!!!

Kristen Lake

Nicknames: Laker, Lake, Lakey, Kristiani, Lake of Fire, Water E-mail: Krl_820@yahoo.com Activities: Soccer (8-12, Captain), Track (9-12, Captain), National Honor Society (11,12) Ambitions: College Soccer and Masters in Psychology Senior Quotes: "The giraffe jumped over the fence", "Meghani!", "Chicken!", "Ha, ha, ha, an umbrella", "Naughty, naughty Kool-aid", "Did you make bread?", "Franco... brother", "Strange one!" Memories: Thanks to the family for all of the love and support, much luck for the soccer team, , trackies, Nonye: we understand each other, track sleep overs, flying monkeys, café study, elves w/ pasta, relay team, homeroom crew, crafts crew, Candle lit dinner, Rides to Reggie Lewis, KB Toys!, Prom, pool, Championship- 2000, 'spaghetti', 33 and counting..., '1,2,3,4', Bertucci's, Nov. 21st, thumb wars, Pasta Parties, Semi, Spanish videos, Ice cream parties, bread night, the many coincidences, Six Flags, The Football Game-Thanks Chang!, AJ, MW, MB, AS, AC, BS, CS, BW, SK, AJ, MM, KL, DS, CF, MD, AM, MD, AW, CS, KO, NBW, SF, HR, PP, FP, EC, AH

Jill Lawrence

Nicknames: Jilly, jillybean, 55's Email: Jlll22588@AOL.com Activities: 8-12 capt., Volleyball 9 Quote: " Live, Laugh, Love" Memories: Softball C I luv you girls. " Campout 2001" B. Breakin w\Gilman, 55's get off the Late nights in Humarock, Dawson's Creek nights @ Alicias. Semi's- JS,PC, Prom-BSP, After prom party. Unforgettable nights with BH. Peppe (BM,MM,TB) Pig Roast 02'~someone special's lawn, "The I (MM,TA,KK,AD,JL) Late night Wendy's, DP's, Marvu's spot, Moejoes Burkes Late night parties, Steve Edwards house. Pits, 3-11's, T-Bones ba parties. Softball party " REST STOP"(MM,AD,KK) "Advantage Nights Ryder shotgun(PC) Shady Spot, Firetrails, 2 Mile, Justin and Craig's "fenc friend Scheme(MM) Number 03 on Coyote Ugly(KW) Beach Volleyball, Vc Tournaments(MM,LB,JL,SC,BH) "The Divine Secrets of the YaYa Siste YaYa love you girls, CANCUN 03'.MM,KW,BFFE. Mom, Dad, Matt, Ch Jenna I love you all and thanks for always being there

Kristina Leedham

Nicknames: Leeds; Blondie e-mail address: KELO52585@aol.com Act soccer, volleyball, Marshalairs Ambitions: I hope to go on to college and pre-med so that in the future I will become a doctor. I hope to get marri have a family of my own. Quote: "I know, right." Memories: Sat sleepovers @ Kim's; Casey's parties; RJ's house; Putts back porch-sumn Summer and fair—01'; July 3rd 01'&02'; CVS bridge; The Rec.; Brant Rock ; Late night Wendys; Duxbury Beach; Eustis Street; JB's house in F bobcats~lol; The Dug Out; Sarah's back porch; The Market; MHS Volle Montreal 02'; Cornhill Lane~ lol KD, JG, LO, SH~~ We're all gonna miss p blue.

Rebecca Legere

Nicknames: Becky, Beckers E-mail address: Becklegere@aol.com Activities Leaders (6-12), Rugby (10-12), National Honor Society(11-12), Project Rea 12), Academic Decathlon (12) Ambitions: Work hard, live long, and die I Senior Quote(s): "Your face!"—Mr. Morris; "Live long and prosper"—Dr. S "Time you enjoy wasting, was not wasted"—John Lennon; "Every new beg comes from some other beginning's end." - Semisonic; "And I've never b alone, alone, and I've never been so alive".—Third Eye Blind; "Drownin been blind/ But I've opened up my eyes/I'm sorry I can't lie/So I'll ju goodbye, goodbye, goodbye..." Memories: Mom, Dad, Sarah-couldn't have it without you! KL-friends always; JH-monkey daycares and mutant chi PC- Ike and the Guilt Trip; CC-Leaf raking, long-winded God talks, and lion ga cans; JD-Oprah and floating goats; AF-capt patch and pottery painting; N the whole ruggers crew; HG-Moppy, tarot cards, and Go To Bed Fred; Pa Inferno; Freshman FH; 3EB obsessions; JM-Procrastination!; ML-NY bus ric random topics of confusion; Soslow's randomness; Handlebar moustaches toupee; BE-bad girl!; PP-art table and Morris jokes; SS + AR - Grad Nite Rainl ST-I never did find Tinkertown; Bubba-Monopoly and yard sales

Kristy Leonard

Quote: "This is my world, others just live in it."
Memories: Mer~ MG Where's the holy water?!?~ CF Jack speech~ AC Rec to the gummi bear~ CC I leave my heart to Eric~ AC What were we think CF The "A" house!!!~ AS Big shoes~ LB Writing senior mem (none)~AC+KL "Guys do you have any scissors..."~PS "I feel bad f women..."~ SW Bonding and buying fish~ BS Bridge jumping in MV~ A Do you want to hold the pendent?~ AGM Prom what was I thinking Bea it Duxbury style~ CF+AS ENTER MOSHING AREA AT OWN RISK~ Lepercan~ MM Section leaders! Down w/ the hippo w/ broom sticks summer movie nights~ AC Gym class w/ De Patio Furniture!!!~ SS M playing Stomp on a Coke bottle~ study "He is so cute that he must walking..."~ AM "Pardon me WHAT?!?~ BS Tutoring w/ Mr. X!!!~ MB ah-ah-ah!!!~ CS

Mike Landry

Landry, Laundry Mlaw85@aol.com Football, Hanging friends, Snowboarding, Boating, Parties, Beach To becom successful Civil Engineer, marry a wife and 3 kids and li New England You only live once so just do it Hanging with friends, My best friend, Football season, Football gar Going to dances, Prom, Going to parties, Vacations, W My girlfriends, My car, Friday nights with the guys

ny Lopes

12, 2002, 6:00am (T.B) Whinchestor nights, Kent Park, Vain, Burger King ces, the Gutt, Saturday detentions with kelleher, campout with K.G& J.B, uahan puking on my shoes, Cape Cod weekends w/ T.B, E.B, R.R. Falling ve with Tessa, "little girl & little boy", Beautiful Precious Baby, Doing ts after sleding with T.B & A.W., Apple Pies at Friendly's, Golden Gloves, overs w/ T.B (our apartment weekend), Tonakas, Sloby Reliant, Sleepovers lby's, Jamie's S.O Saturn, Snail at Muises house, Hanson House, 4xs K.S, Rave w/ A.M& J.B, Buck Powell, Einhorn, sauce, Boston nights w/ A.E& M.G, Braintree w/ D.R, Prom, cornbread, Cali w/ J.S "how's your row?" Cali w/ T.B, J.S never taking off your shirt, J.P AA meeting, A.M's Chilling with the man D.R (luv ya), Rice cake awareness week, B.O king J.S w/ a monkey leap, Boxing at Petronelli's, boxing at the boys club ad, Jeff & Mike, Jeff B your the man, RIP Feddy 19 too young (love you)

Leone

ames: Joely, Yoely, Frenchman E-mail address: joely122@hotmail.com ities: soccer 8-12, basketball 8-11, baseball 8-12 Quote: Live life to the t, and do what makes you happy- Donna Atkinson Memories: GWS crew, 5th grade, Backstreet, Mansfield county jail, Big Red, Jose owns you, bers, aaarrr, Prom '02, closing time, WATD, Bob Kenny's house, circle, volleyball, NY21, SOMF, days @ Brams, whiping around the stang, noke, latenight swimming, 22!, ya I would, chicks dude chicks, z-day, r '01, 20-2, white cleats, the doll, campout club, jam sessions, poolside, field, Wendy's, Summer Sanitarium, fishin, don't be a Haddad, egg game, fight, Eiffel Tower, skylaak, booting day, the great escape, twilight, os, pasta parties, Sully = my hero, usher, Peggoty beach, 10/3, Lee, 4 ill never forget or regret, scary trip to P-town, Friendlys, is the sun up party bag, happy songs

ndy Lovell

ames: Shovel, Mandy'um, Manderville, Mander, Mandalynn, Bubbles email: tgirl@aol.com Activities: Basketball 8-12 capt 12; Softball 9, Volleyball 10 ion: To go to school and be successful like Meg Senior Quote: "We should learn e ourselves before its made illegal." Memories: Elbow buddy, LAMED, my bet's ! Look what I started, a kick circle! Alfalfa is a fish, NY 2001: me, erin and the y, BBall Camp w/ Allison 2002, Boston on early day, Friday the 13th!, Lick a !, NFG, Dropkick Murphey's, Warped Tour, and all the other shows with my girls, get. Kev Kev do the goat! Johnny Crockett, nights in the driveway, sleepovers on nites w/ Lisa and Amanda. I have chocolate all over me! Orange Goats! nnnggg!!! Fruitcake and fruitlake, 7 eleven slurpee craves. To my hanover crew s for a great summer and all the good times, ya dude! boomer get the birds! After in the parkin lot w/ Yelle and Steve; Slackers of the chorus class you know who re, who's the loudest today? To my family: Mom, Dad, Meg, Jen, Millie, Timmy s for all the love and support, love you guys! My girls: Erin, Yelle, Lisa, Manda, you and I don't know what I would do w/o you. Matt not only are you my cousin e one of my bestest closest friends I love you and good luck your sr. yr.! Brendan re my closest guy friend i love you, you have always been there thank you and uck in your sr. yr.! em, dm, lb, ak, jb, ks, gt, mp, ac, ts, tf, ti, ko, ab, st, jd, jw, m, ma, bbt, jl, kl, en, cs, ad, cl, jw, no, jd, km, ao, jc, pp, md, mrd, amc, jc, sc, ss, kc

Christopher Lukos

Nickname: EXTREME Chris, Crystal, Big Poppa, and Spider-man E-mail: Sky111784@AOL.com Activities: Drama 8-12, Marshial Airs 9-12, World of Difference ADL Peer Training 11, and Prom Committee 2001-2002 (Publicity) Districts 11, All State Choral-11, Semsba-11, Mass Hospital School Musical, Electric Cactus Blues Band, Back-up Ram, Student Council-12,and Community theater. Ambition: To per Sweet for the rest of my life!!! Quote: "If you are looking for your e and instead find a sand-pit, try looking for a sand-pit. Then you'd be sure find it, which would be a Good Thing, because you might find something veren't looking for, which might be just what you were looking for." - rie the Pooh Memories: GTA! Spider-man-A.F. & M.D., Rope Swing, 3A, als-M.V., Skydiving-E.B.& M.T., Jan 19th -H.J. & A.J., "M.Y. Sleepover, mber?" Queen! Car chases, D.C. (frown), Disney! (Smile), Drama Parties, ls, E.D.-Talks, Skating-S.C, Insights-A.J, Andrew W. K, & Art Class-J.L, R, B.S, & B., English, Music, & Health Dept.!!! Random stuff with C.H., Harv. Sq., Thanx-mdjjlbl!

Allison Mac Askill

Nicknames: Alie, Al, Naughty, Mufasa Ambitions: to be successful in everything I do and to look back on my life and have no regrets. Quote: Memory is a way of holding onto the things you love, the things you are, the things you never want to lose. Memories: Random trip to P-town, "Don't eat the seaweed Denny!!", Operation Mass Destruction...too fun, many nights out with my girls, cooler hopping, Josh falling down the hill on the cooler and losing everything, DIRTY ICE!, folding Josh's laundry, car dances, belting Aretha Franklin, stealing Bva's graduation balloons, "officer down officer down!", love hugs, Random Night w/ NP & JB, 3rd of July '02, semis, kick off dance '02, Prom nights '01 & '02, Table 40 & the Mardi Gras beads, out of towners @ Wendy's w/ tennis rackets, the I who always has my heart, baseball games with NP, dancing in the rain with NP, the great steal-thanks Big P, MATTBO!!, speed talker @ Friendly's & Jessie losing her drink, many sleepovers at the B's, late night talks, Marvu's trails, the beach, 2 mile, B's block parties, Aerosmith '02 w/ BH NP AL JL SC GK & MB & the great arrest, MF-thanks for making me feel like a true person, I'll never forget the time we spent together, you will always have a place in my heart, Kelly's basement & cartwheels @ 4 a.m., Incubus & 7 of spades-JB PF, UMASS!! Love the UMasser's; you guys are awesome cant wait to party!, soccer games with KS, the crew, our own river rave-TA, the pool hall, poop dogs, Sam Diego's, Nikki's first squat and her great fall, glitter fight, Howie dance, lovin' Joe C, acting like we are drowning in 2 feet of water-JB TA, concert boys, TRIPOD...Di how you feeling?, LOSER...BOOM! -BM, "Where's Alie??"-JH, TA KK MM JL-girls I know we don't hang out anymore but know that I will always love you guys no matter what, to all my girls: LB JB NP JH EG AM MC-I love you girls always, I know we've had some rough times but I'll always love you, to my boys: JB BH MB MS GK MF AG RG AW SC AD-you guys are awesome love you, RM-thanks for making the beginning something to look forward to, I'll never forget the time we spent together love you, to my family-Mom, Dad, Brie and Pete thanks for believing in me and always having faith in me I love you guys w/ all my heart, to Sis 2 and Bro-thanks a bunch for treating me like your friend I love you guys, to Peter, Ahn, and Nana good luck in high school and live it all to the fullest, YOU ARE SHNUPID!, to my cousin Kay you're the best person I know I could never find a better friend thanks for always being there for me I'll never forget it I love you MWAH, to my 2nd home- thanks for putting up with me, my Smeca, what can I say but thank you for being such a good friend, I'll never forget you, love you bedtime boofa, and last but not least to Michael-thanks for being the best friend I could ever find. I don't know what I would do without you, you've helped my through a lot so thank you for never leaving my side, I'll always love you babe no matter what.

Michael MacKinnon

Nicknames: Mike MacK E-mail address: grounded83189@yahoo.com Activites: Football, Wrestling, Track, Music Ambitions: To graduate from Mass Maritime Quote: "ford is better then chevy goomba" said by Mike MacKinnon Memories: Going to the Brantree mall with Murraca, Meatball, Landry, Clarkie, Nick; The senior pep rally; As a 8th grader in the high school on the wrestling team, being chased by the seniors and reciving "atomic weggies

Culver Maclean

Nicknames: Mac, Kushty, Carbonia Email: Rabidpixi@aol.com Activities: Dressage, Snowboarding, Dancing, partying Ambitions: Managing a bar/club/no idea Quote: Keep your own spot, ride every stride and give 'em hell- I plan on living forever, so far, so good. Memories: Twisted slush puppies, Bonnie's House, my b-day parties, all the first times, true loves and heartbreaks, The Summer Theater, Adam's House, surfing at 2 a.m., glitter, car crashes, camping trips, Mr. Mcmahon, snowboarding trips, Wendy's, random mall trips with Julia G., 4-H, chicken nugget day, breaking dress code, post-prom and semi parties, the senior year rumors, my blue hair, England, Kentucky, Oklahoma.

Adam MacDonald

Jerome MacDonald

Michael MacKinnon

Culver Maclean

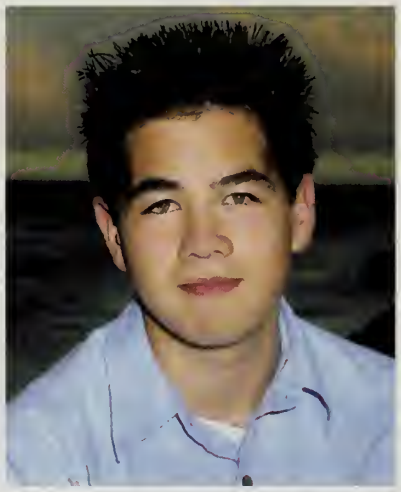

Matthew Madden

Benjamin Mafera

Gregory Mahony

Nicolas Maley

Christina Mandeville

Paul Marshalka

Stephanie Martin

Danielle Masciulli

Maureen McCarthy

Meredith McCarthy

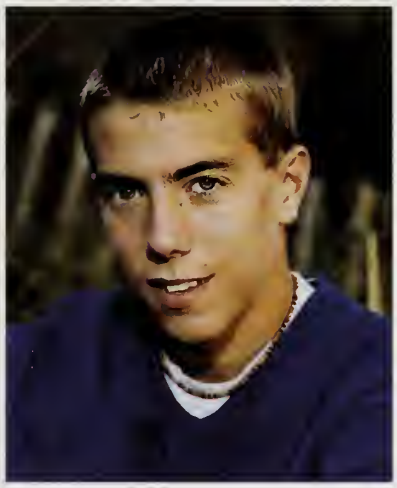

Michael McCauley

Erin McDermott

Judith McDonough

Marc McDougall

Adam MacDonald

Email: Pantera662@aol.com Activities: Was: Football, Now is: Snowboarding, DJ, Weightlifting Ambitions: go to college Quote: Fearsome!!!! Memories: Prom, Football, Fearsome Foursome, Montreal junior year, Senior trip

Jerome Paul Macdonald III

Nicknames: Sonny, Sonny Mac, E-Z Mac, Tweeter, Money Sac e-mail address: Sonnymacdaddy5@aol.com Activities: Football 1,2,3,4(Capt.), Track 1,2,3,4 Basketball 1,2 B.Y.F.B 3,4 & 4-EVA Ambitions: To find out the true meaning of "loquacious!"- and to find a chode Quote: "Do not Desire to fit in. Desire to lead." Memories: Back Yard FootBall, Kikin it in the Mini-Van wit my boys RF, MY, LF, TF, PC, AM, CF, KE, CA, BC, MM, SD, KG, PT,crisco, Locker Room Fun, Lost and found shopas!(AM-MY),TONK!The first ever B.Y.F.B. Banquet, $147 of food for12, Late Nite Endyz! Semi Formals, The Perfect Storm, Beatels-Rock, Sweat Pants Club,Pizza nights, Bona's-essence, Bling Bling, V-Ball, "Sail-Boats", Bitties! Prom O2 -with EM-luv ya...Go Fish!AY Son-DAWGA!, Pats Superbowl Party, swiping, storm chasin, Nantasket Beach, Bona's cook-out, clown face, brunch, beach in Feb. The Chase! Veans Party? wiffleball tourney, Celluchi's 3 hour party, Droppin Dimes, The beach, 50 yard line, 2 all my friends you betta not change cuz ur all the man!! and to Mom, Dad, Carly and Scott thanx for everything and I luv u all.

Matt Madden

Nickname: Chang, Suzy, Muhamid, Mamoo,
Paul Marshalka Nickname: P.J. Activities: Cross Country, Winter Track, and Spring Track Ambitions: To be healthy and happy Quote: "Do, or do not. There is no try." - Yoda ("The Empire Strikes Back") Memories: Cross-country league champs '00 and '01, Orchestra trips to Florida and DC, and all-request Thursday.Email: Crazychang@hotmail.com Activities: Band, Paintball, Adventure club, Frisbee club, History club, Snowboarding, Project Reach, I want to make a difference, not just work 9-5. Quote: "Be who you are, say what you feel, because those who mind don't matter and those who matter don't mind" ~ Dr Seuss Memories: Tristan, Jim, and Steve. Good times, my friends. I will never forget you guys. All my other friends too. Nantucket with Bryan Campbell, Lisa Torgison, and Jimmy Mullen. The asylum, water tower, tarp, bike rides, scotstoberfest, napalm, and dry ice. Summer sanitarium. Going on crazy adventures. Washington D.C. The lock in every year. The papercutz. Carpe diem/noctum. Make your life extraordinary. Karma. Thai food. McMahon, Shack, Roberts, and McGourty the four best teachers I've ever had. 6 flags on "junior skip day". Dawn of the Dead/Red Dawn. Thunder-Flash. Court. Working at Star, American Pie, Victory, and Ski Market. Late night talks. Driving fun time. Hackey sack. Frisbee. Climbing trees. Band camp. The pink dragon. DMB concert. Early morning fun time. Penguin, Miasma and Kleptones keep rockin. Kayacking at 1am. Tristan's house in New Hampshire. Hooligans, ski pole, headlines, and snowboarding. Rope swing. Pranks. Philosophy. Fight club. Midnight movies. Army of Darkness. The Catcher in the Rye. Car accidents. Police auction.
Trying new things.

Nicolas Maley

Nickname: Nick Activities: Music Quote: "Those who dance are considered insane by those who can't hear the music."—George Carlin Memories: Scribble Man, All-Request Thursdays

Benjamin Mafera

Nicknames: Mufassa, Lil Benny Email: DRAMIE5678@aol.com Activities: Drama Club (8,9,11) Marshalairs (9-12) Band (12) National Honors Society (11-12) Ambitions: To lead a happy and healthy life and to spread the joy of music to everyone Quote: "The meaning of life is to choose a career that puts your mind at rest and makes you completely happy." Memories: sectionals/Piano Nazi references (BG, RE, TF, JA) Lil Benny's school (RF, CC) the awesome accident (RF, JF) T'ink of Me (LC, CL) watching the one and only wallflip (CC) Barbershop (TF, CC, RF) Tuesdays in Boston (CL) bald head/goatee deal (JA) 7th grade play (SW, MS, MW)

Christina Mandeville

Activities: Cheerleading, community service Memories: New Years 2002, Pla mom (TB), Duck Duck Goose (the gang) looking at the stars, Ausfart Fienhalten CM, SM), Storyland (TB, CM, SM), The Circle, The Barn, Florida 2001 & 2002, "Co on Over" (TB, CM), "Larry", Compinstina (TB, CM), Kellie's Birthday, Mop ch getting lost in the mini van (LB) cars that tell you when you are going to flip ove bad (RH), cheerleading, The Bug (AJ), "Oh my gud!" (AJ), My little albino fre (LB), slumber party: summer 2002 (the gang), stealing signs (KM), Yo! Yo! Yo! (C chickens (DF), pipe works (TB), walks up and down the street (MD), "I'm clean my room (MD), remus (RH), Big Red, "I'm the fat kid" (LB), Christina's fall (TB, C SM), New Hampshire, Workcamp 2001 &2001, Baby Ryan, Pizza Night, hunting (LB), English boys (LB), Redheads for life! (JN), Walmart (TB, KB, CM, L Hot Pants! (AJ, LB), fat camp warmup!, "Is it because I have red hair?", Britney! (L CK's rapping, ougi board (TB, CM), "we're in a fight!" (AJ), "Are you mad?" (R Westport, Summer 2002, slushies (LB), Martha's Vineyard (AJ, KM, K Valentine's Day 2001 (RH), ski trip 2001 (the gang), red sox! (TB), Superbow LB's, Prom 2002

Judith Lee McDonough

Nicknames: Judy, Jude, McD, Swudy Activities: Cheerleadin 2, 3, 4), Lacrosse(1, 2, 3, 4), Student Council (1, 2, 3, 4-Preside National Honor Society (3,4), Peer Ministry(4), Dance(forev Girl's State(3), YSM Club Ambition: "The future belong those who believe in the beauty of their dreams." Ele Roosevelt Quote: "I'm starting with the (wo)man in the mir I'm asking (her)him to change (her)his ways, and no mess could have been any clearer, if you want to make the world a better place, take a at yourself and then make the change." ~ Michael Jackson E-mail Addr jujubeemcd@yahoo.com Memories: The Tan Van, The Woodie, Rhythm Kids JR, AH, LO), NY(J-Ro, Bean, Twygz), Sign of the Bat, Axel F, Ditty Beach Video rolls, Tamara-"I am rock star!", Friendly's, Football Games, The Beach, Parking Talks, Hypnotist '02 w/AJ, Cinderella, Harry Potter (DD, TD), DGS w/JA, Conway tree-AJ, WYD '02(Man in the Mirror, Slice, cardboard homes), Harry's A Dark Aug.'02 w/KH, KD, PM(pleather, this song is about my mom...), Marche(chee sweatshirt, newbury comics?, RAIN, wow someone had to go...), NASC '01+ MASC, SEMASC, Stuco: I love you guys I couldn't imagine MHS w/o you. Thank Linda for everything I love you! Ghetto Car Club, Chick Flicks, River Rave '02(MV, GM, MC, BB), Sketchy & Sewer Dance-DD, Eiffel Tower, Random Beach Ni Water Wizz Lifeguard(8 times!), Your mother was a hamster and your father a smurf. Fire! Shane, Tinky's(KD, BM, KC, KO), Kidnapping to Fire & Ice, Missio Fight Win, UCA '02 PB+J, Booty Drop, The Pendulum, MV- sophomore, no wai a senior!, The Circle, The Flood(SM, JW, EM, KD, JG, KC), All Stars in London(JM, WATD w/AJ (spitting), Lax bus rides & field talks(JG, AM), MHS Babies(JB, PJ JM, BM, LW), My Awesome Neighbor I love you!(AM), Stews moments, flip-flo flocks, I'm Crispy(KD, BM, MV, DD), Kiss the Bride(KC, MP, DD, AJ, KD, KH, I Girl's State(LC, BW). To all my girls, I love you guys, I wouldn't have made it thr these years w/o all of you(AJ, KD, KC, DD, KH, AM, BM, MV, EM, KS, JA, JG, SM, LB, JW, JG, AM, JH). Thanks Mama J, Dad, Joe and Jay for everything. Jason, Good with MHS and live it up! I love you members of the YSM Club & Jappa!

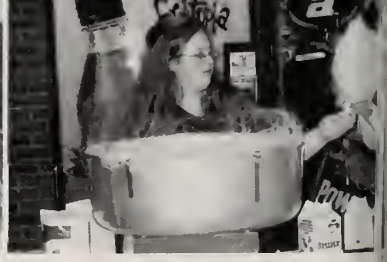

Stephanie Bell Martin

Nicknames: Steph E-mail address: StephM2@aol.com Activities: Field Hockey 9th-10th Track 8th- 9th Cheerleading 10th-12th Key Club 8th-12th Project Reach 8th 12th;National Honor Society 11th-12th Ambitions: To have a life full of happiness and laughter and be successful in whatever I do. Quote: The happiest of people don't necessarily have the best of everything; they just make the most of everything t comes along their way.Memories: Football Parties/sleepovers "the d"..."emergency team meeting!" —Cheer Camp (8-8-02) Mine & Scotty's g.."chillin @ the beach...." Sully playing "gone til novemeber" "just turn the !" fun sleepovers CW & JW. "PAT PERONI!"-KC & JW Big Ken's, Sib's, Bri's Chuilli's or should I say Schuilli's house. Prom '02 w/ MM. Luv ya! Long ious" talks (I'm really into you) w/ KC. Driving around in the rain w/o music- Watching traffic Marshvegas 500s w/ the girls Mission Go, Fight, Win '01 pover w/ KC, MM, CG, JD. I plurals Having "everything conversations" w/ PC I please be 13? Let me be at least 13!" AG Kelly- We're survivors. You are my friend in the whole world. Thanks for the great advice. Matt- thanks for ything. We've been through a lot. I love you! Mom, Dad, Jenn, and Chris-, I t. But I couldn't have done it without the love and support that I got from you. e you all!

Danielle Masciulli

Nickname: Yelle, fruitcake, danny'elle e-mail address: PuNkFairy1023@hotmail.com Ambitions: To go to college and have a successful career. Travel to other countries with the person I'm in love with. Senior Quotes : "Pictures fade, but memories forever." "when i go home and turn my light off at night, i know i did my best." "Never deprive someone of hope; it might be all that they have" "somethings aren't meant to be understood, sometimes they're meant to be" " Live everyday like its your last" " I'v come to the conclusion falling in love was something I could accomplish" (T.S.) Senior Memories: ped Tour 2001&2002, semi 2001, prom 2002, Bickfords after, Fair '00, and '02. Kiss Concert with C.D. and K.H.(2001).Aerosmith concert (2002) on on Kate's b-day. 5a.m. convos with C.D., always remember "yo, peace, and bulletproof marshmallows."Dashboard and Weezer with L.B. NFG v and the train ride there with A.K. The "hallway". Putting sparkles on in allway with C.D. in 8th grade. Closing at work with D.B. Burks beach with a, Tommy and Cory " Hey look it disappeared again!" Chillin' with the w" D.S.,M.L.,E.M.,L.B.,A.K. LAME and Dj Skribs, the music video. Friday 3th, "My bets on #6!!" The NFG, Dropkicks, Incubus, Weezer and 311 show the girls...some great times. Parking lot after school with S.F and M.L.12th e english class, Boston on early days, Kevin's sleepover. E.M. and M.L. ks for an awesome summer '02 at the playground and the Hanover (T.S. D.M. J.W. B.C. J.L.G.M. J.W.). 711, all our random road trips. asket summer '02 with D.S. "do it!!!" The B.C. High dances and Bobby's s with D.S. T.S.~ Thanks for an awesome summer(2002) babe, we've some great talks and some fun times.I love you.

edith McCarthy

ic names: Merry, Mearbear, Moofy Activities: Softball 8-10, field hockey 8-10, leading 10, student council 8-11 Quote: "Live life like a fire cracker, light up y and go out with a bang."-anonymous Memories: Hail, where's my shoe? Witch video, butt burns, apple&torch, my attic, campout at Ash's, Martha's ard, wiffle ball games, Dave Mathews, we found them in the snow, sittin' with liz, Quebec, River Rave, Nights in the two-tone, rappin' in the o, Summer of '00-ash&liz, memory box, overalls, peanut butter m&m's, Winnipesauke, July third, you go I don't think he sees me, three to elevens, ight again? Ashley's pool, spooky world, Justin I fell, Prom, Early days, gotta he blockbuster nights, singin' down burks, Reed, u still in the attic? Football s, can I get a last Ya Ya? Six Flags, Hail lets bring perfume, animal crackers am, bushwaking at Alies, Shallow Hal, A deer in Vegas? Keeler's house, roke Papa Ginos, two-mile, many falls to Marvu's spot, Watd, snow days at project at Mobil, I lost my Mo-Jo, the pond, Kerry's porch, hairbrush me, 5 am s to work, Squid sistas, Skinny dippin', knowledge..lol Liz Thanks Mom, Dad, kate, and Moe-I love you

Maureen McCarthy

Nickname: Moe, Moe Joe, Moe blow Activities: Softball 8-12, swimming 8-9, volleyball10-11 Ambitions: To turn my dreams into reality Quote: Enjoy your time now, for these are the best years of your life —Unknown Memories: Burkes beach, 3-11's, ya ya sisterhood, softball campout 00', rest stop, outback w/JL, skiing w/ KW, river rave, July 3rd, 2-mile, rollerblading w/KK,AD, senior shirts, Spooky World, Nights at Keelers, six flags, water country, "we found them in the snow", Steve Edwards, Martha's Vineyard, Dave Mathews, Cal/LV, Disney World, Sanibel, skittles SC, the train ml bm kw, coffee cake muffins BM, Pig Roast 02', foggy beach days SC, clam chowder JL, Sully's basement, Marvus spot, prom 02', Umass ER TA, " 55 get off the ground," dad we are just going to get a coffee JL "Best friend scheme" JL , Papa Ginos KW JL, Abington and Worchester tourn, Pepper spray TB JL BM, Late night Wendy', Shopping? BM, sleepovers w/Liz, Bickfords, Kerry's porch, Shea's Basement, fab five, thirsty Thursday, jamie's philosophies, "my neck my back," Sat at tux time, Kohls, The slush machine, Hull clinic, friendlys w/aidan, "best friend sceme" JL, KNOWLEDGE? EJ JB JL MC MM, dicks last resort, Martha's vineyard, pathological liar HK, camping w/Kerry, "claaamms" MM AD KK quabin and belchertown TA ER, my bed at jills, "twinkie and devildog" JB, Nichols, summer days at jills, Saranac camp- never forget it, sunglass club BM, daytime spot SC, brians place bathroom SC, Apple and torch BM BB, semis, Teddy's basement, My best friends wedding SC, Quebec, surfin? In newport DU BM RM gangsta lovin AD, rappin in the gazebo AP EJ JL MM, stoner book, 5 o'clock Fridays-ya ya, hats and cups! Can I get a last YA YA? I heard cancun was nice this time of year... mom and dad thanks for everything, I love you, Meredith you're my best friend I don't know what my life would be like with out you, Marykate keep up the good work, I'm sure ill be working for you someday!

Michael McCauley

Nicknames: Slim, Sharkin' e-mail address: McCauley15@aol.com Activities: Soccer: 9,10,11,12 Basketball: 9,10 Ambitions:To be successful in something I enjoy doing. Memories: Beach Volleyball, Fishing, Rec Football, Watching the Patriots with JB, Concerts-BH, GK, DE, JE, Sleepovers, Late Night-GK, New Years Eve-SC Skiing-KR, NN, SC, BH, FU Sharkin'-JE, Clifford-BH, GK, Pool Parties-KN, Halloween-MF, AG, AW, Soccer, Katherine Romano, Getting stuck at Damons, Semi-KR, Prom night cut off-MS, Sox games-KJ, Working at Taylor Lumber. I have the best friends and so many great memories, thanks guys, I had fun!!

Erin Maureen McDermott

Nicknames: Bombs, LP, E, Swerin E-Mail: ErinEM475@cs.com Activites: Cheerleading 9-12, Class Prez. 10, Stu-Co 10-12, Rampages 12 Ambitions: To be successful, happy, healthy, and filthy rich Senior Quotes- "I will remember the things I did for a while, but the friends I did them with forever" Memories: Oh wow.... there are so many!!! Senior Trip, Montreal & all other events this past year, Last block study with DC (AM) River Rave Girls, (JG, BS, TG, AM, CW), Prom '02 w/ SM, loave you hun "I love go fish", getting lost in Agnaw!!! (SM) Staying out past 11 (TG) My cheering girls, you guyz are the craziest people alive(KD, JM,KC,SM,JG,AJ,JM, CM) "Ram it Up!" 8/8/02,toe, Yosin, my sweck, my swack... Daphney Aguilera, & of course the football players... Fri. night games, crashing pizza night,after game party's BC's House, "here's to the nights we felt alive" hWheres my late night?" (KD, KL, JG), The 50, Giggle Street (KD) Stamina!(AW,TM) The Butcher & Coast Guard Hill (JG,BS), The Median on I-95(SM, TF, KC, BC) Angus Beef (TS,JG,RH) Throwing mustard packets (CW, BS, JG), the 500, Being everyones LP, defending BM to everyone in the school, Newp Dogs, my sista from anotha motha! & There is so many more..."I always knew I would look back at the times I'd cried and laugh, but I never knew that I'd look back at the times I'd laughed and cry" ...thanx for all the memories guys I luv ya! Thank you Mom, Dad, and Shannon

Rebecca McMahon

Erin McNally

Daniel McNealy

Ryan McPherson

Joanne Mederios

Brielle Meehan

Alicia Megnia

Maria Megnia

Sara Miller

Caleb Millman

Sara Milton

Ashley Mitchell

Kevin Mooney

Elizabeth Morris

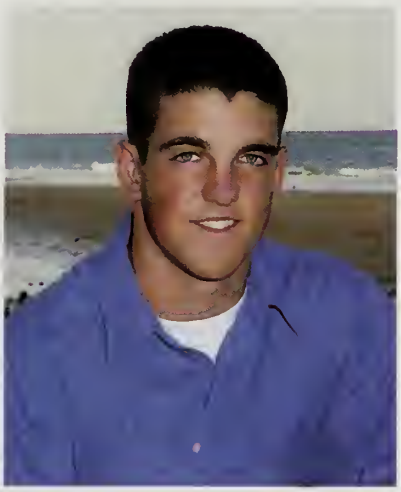

Andrew Morrison

Ashley Morrison

Michael Morse

Anthony Moscaritolo

Rebecca McMahon

Nicknames: Becca, Beck Beccalax99@aol.com Lacrosse 9-12, National Honor Society 11-12, Key Club 9-12 Ambition: To be happy and successful Quote: a•œMove forward, dona•™t look back, and have fun!a•• Six Flags KD, KC, MP, MD, AJ, DD, MV, GM, DM, NT; Skeezy guy on the batman ride, Nate! TKa•™s; Cake Fight, 3rd July, the summer crew; Omg The Boat Stopped! HG, Lax, Kerria•™s house, the towel, My House, Homecoming, la•™M CRISPY!! KD, DD, JM, MV; KC Freakin out; Getting gas at mobil, KC, KD; many nights driving around aimlessly; Prom â•˜O2 and after; Farming in 9th grade; MCC Crew, KH, AG, Miss ya CH; Florida â•˜O2 with KD; Hey good traffic huh? KC. KD. MP. MD To all my friends, thanx for being there, good luck next year! To Mom, Dad, and Ian, thanks for everything, I love you!

Erin McNally

Senior Quotes: "Will I ever get to where I'm going? If I do will I know when I am there? If the wind blew me in the right direction would I even care? I would." "Don't let the world bring you down, not everyone here is that screwed up and cold, remember why you came and while you're alive experience the warmth before you grow old"- Incubus- Memories: Mike, Mike & Irish Dude, #2 with a coke at McDonald's w/ K-10, Cranberry World, Wareham YG 2000, $5 Bucks w/ Mandy, 7-11 road trips, Breaking Slurpee machines"it's her first time", PAPERDOLLS!, Save the llamas w/ Mr Farmer, Orange Goats, Bickfords after Prom, Reese & Dot fights, working at Anton's, The playground w/ the Hanover Crew, Kevin's Sleepover " Mom, it's coke", July 3rd " I have to go to the bathroom" Warped Tour 2001-2002 " That women is an American!", Free NFG, 311, Incubus, "I feel like I'm in a movie"- Thanks to all my friends ML, KG, KS, DM, LB, AK, MA, GT, SC, KH, MS- for all the good times- "Well I guess this is growing up"- To my family, Mom, Dad, Matt & Moo I love you guys. Thanks for always being there- To Jeff, "You do something to me that I can't explain"- I am so lucky to have you. I love you more than everything.

Ryan McPherson

Nicknames: Ryedawg, McPherson email address: RyedawgO2@hotmail.com Activities: Football 9-11, Rugby 8-10 Skiing Ambition: To become a profesional skier and make mad loot. And to one day see a donkey show What u want to get beat down, Yo what up Memories: Chillen down the basement with P.E, T.H, D.U, F.F, J.R, J.B, J.S, H.K, G.K, S.H J.D, and C.L. Fearsome P.C, S.C, A.M. Hittin Possums with N.H, Playin Wiffle ball at P.E' s house. Blink with J. R. Backdoor at A.V's house. Ergs car with A.M, and P.E, Runnin through the woods in V.T. 1st 2nd and 3rd period last year with F.F, P.E, J.R, and M.L, Getting FU down the gut with P.E, and J.R. Philly Fours with J.B, G.K, and P.E. Pickin up the bike guy. Getting in trouble with D.U for pickin people up. New Years eve in Southie with P.E, J.R, and T.H For every thing else that I forgot blame it on C.L. Mom Dad and J.J I love you and thanks for the support.

Joanne Mederios

Nicknames: Jo Jo, Crazy J, Joan e-mail address: cheerangel247@yahoo.com Activities: student council, cheerleading, orchestra, chamber orchestra, marshaliers, coaching cheerleading, working at CVS, teaching CCD, modeling, camp counselor Ambitions: to be famous model, a 3rd or 4th grade elemtary teacher, a NFL cheerleader Quote: "To the world you may be one person, but to one person you may be the world" Memories: captain vars. Cheerleading w/ A.J., "Girls Just Wanna Have Fun" SB TM SN, "I'm retarded for you...you wanna whoopee" CF, KD, KL, NG, High T's JB KM MM CV SB TM JL SN CN RM, "My lunch" JS DT AJ, Washington D.C. NO DT KL CB TB RR GM AJ SM BW HJ JJ MM, Joanne # 2 JG, cheering EM JG KD CM JM CM SM MV JW AJ, Waz up cous. AM, coaching NM KV AP TG NL JM AJ JB JM, teaching CCD AM SH PC, Miss ya sis JM & JM, Miss you JB DT GW SB SN TM JL MM KM CV BS KR AS ML JS MG DT TS RF RR JM KS LD JM NM KF LO KD. Your # 1 JB. Thanks mom and dad

Alicia Leigh Megnia

Nicknames: Lee, Lisha, LP E-MAIL ADDRESS: AlimegO21@aol.com Ambitions: To have as good of friends as I do now for the rest of my life! QUOTE: "Obviously!"Memories: Luv ya girls! AM SG TG AP SO SM JA LS CM LV CC MM LP EM(my L.P!) Thanx for all the fun boys! TS SG KD JH JL DT DS JH RM JM PC LR JM JG BW JB AH CH Humarock Thicket Pits Spit High T's Gut Advantage Nights! My House (summer O1-O2) Tommys (summer O2) Tanks Tent(summer O1) Sandy Hill (summer O2 TG TS SG haha!) NH(summer O2 w/ AP) Jonnys 3rd of July 99-O2 RiverRave 99-O2 DMB 98-O1 Montreal O2 Thirsty Thursdays! Prom O2 Superbowl O2 Boston Late-Nights Marshfield 500 The Buick! Double Sessions-TG Girls Nites Playing the Game-TG! Rat Pack-SG TG SM SO MF Thanks Mom Dad Julie for helping me thru it all. Rob, good luck in highschool, don't make my mistakes! Luv Ya!

Sara Miller

email address: Blablazo84@aol.com Senior Quote: "From what I've seen so far I can not believe my eyes, and what a nice surprise." Memories: Alex, Paul, Jessie, "Plymouth Crew", Kim, Amanda, Lindsay, Heather—Jimmy Buffet 3 years running, scary house, the hill, late night drives, Enrique, Italy, CA, FCC, F-plates, Survivor nights, Trading Spaces, bag making days and airport posters. Mom, Mark and Nana—love you and thank you for everything.

Caleb Millman

Activities Working, babysitting, doing home work, studying, preparing f college Accomplishments: Academic Acheivement Award in 10th grad English 12th grade National Honor Society Ambitions: To go to Northeaste and study medicine and website design, while maintaining high grades.Seni Memories: I will remember Marshfield as a school that challenged n academically. I am thankful for that because it has prepared me for colleg

Ashley Mitchell

Nickname: Ashley, Ash Activities: Lax 1-4, NHS, Proje Reach 1-4, AFS 2-4 (PRES w/HG), Mock Trial 1-4, Key Clu Yearbook 3 Ambitions: "Another turning point, a fo stuck in the road. Time grabs you by the wrist, directs yo where to go. So make the best of this test, and don't as why. It's not a question, but a lesson learned in time. It something unpredictable, but in the end is right. I hope yo had the time of your life..."- Greenday Memories: To All my girls: KN, J EAM, KO, JO, JR, CW, JW, EG,HG, MD,JN, Thanks for all the memories! Pro O2', Semis, Cali, Florida & NH w/JT, spring Break O3'-Aruba- with the girls, s trips- (EAM, KN, ST, MM,NN,SC,AM,BH), Beach w/KN, KO, JG, JO, "Indoor La N.C. O3'- we did it HG! Blonde Moments w/ "KN" you are the best- thanks f always being there, Jen's iced coffee dance, EAM-we think Alike nice puma "Cho Mama"- JN, AF, CP, "So like, how long have you guys been brothers?"- "Is the car in park?"- KN, hitting curbs- JG, Phat red shoes- KO, bei discriminated against by Riles, Red Sox & Celtics w/JT,Weekends @ Jana FF&IC w/KN, Sign Stealing w/JG, KO, KN, JO,, Racing home from the plaza- JO, CW, HOMMES!, The "R.D.C."-J.O., EAM, SATS In Pennsylvania! Lol- EA KO, Reeeeaal Silver!- JG, 4 Blondes in a car driving in a big city...it can ne be good: getting lost, - EAM, KN, KO,

Ashley Morris

Nicknames: Ash, E. Ash, E, Liz, Smashley, DR Email Address: AshleyM529@aol.com Ambitions: "Happiness is not a destination. It is a way of life." Activities: Soccer, Lacrosse, Track Quotes: "Destiny is not a matter of chance, it is a matter of choice; it is not a thing to be waited for, it is a thing to be achieved." Memories: I can hear you! JR JO~ Falling down the stairs...JO KN~ Halloween party...JG~ Off-roading at n's...JO JR~ I'll be DR...JG KO JO~ Prom 2002...DS JR JG JO KO CW AM KN~ eder and cream...JR~ Turks and Ciaos... JO and fam~ Rides to school with my S~ Taking the SAT's in Pennsylvania...AM KO~ Four blondes in a car at the ...AM KO KN~ We think alike...AM~ I like it when you drive me around...JO~ uth getaway...JG JO~ Capsized sailboat...JO~ You don't even know my AM JO~ Tropical Baywatch...JO~ The HATCHBACK!! JO~ RDC...AM KN KO JO spatch, Blink... JO JR LO CW~ Quincyfest 2001... JO MD JB LB CW~ Lax with y girls JR JO JG KO KN AM ER JN- I love you girls with all my heart. I wish you less happiness. Its people like you that make life worth living. GOOD LUCK! wish you so much luck with your future. You can do anything you want to. I cannot thank you enough. I would not be where I am today with out you. I u with all my heart. Dad- Thank you for always reminding me of who I am and 'm capable of. I will always be "your Ashley".

ew Morrison

ames : Andy , drew, drew dogga , morrison Email address: 27@hotmail.com Activities: freshman bball/football h.s. lax - football tions: winning the super bowl, moving somewhere warm & not working a my life Senior quote: "backyard football...where legends are made and are born" Memories: BYFB banquet bbq and resurrection game, tower e trip yourell byron tim, the chase, Endy's late nite, daq runs, PATS "road superbowl" goin da Beach pizza nite/brunch goin to usa prom slip and esleepin at phil's relaxin in the hot tub, gettin a new bro florida-TF KG CA nny's basement working at muldoon w/kev hangin out wit my crew Havin imes with all my friends! I'll miss everyone

y Jill Morrison

ames: Ash, Smash (only my dad calls me it) Class Quote: " Like people, then estions." Memories: Coffee, I miss you!!! Kics: Victor, going to Europe (song: in my mouth!) Canada, getting lost in Dorchester, everyplace we went we had HS -it was fun while it lasted, Cape Cod United (drama queens) Going boating each, July 4ths at Plymouth watching fireworks (Bubbles, what did you do with chor?) jumping off bridges, camping (Prom night) kayaking (I'll never forget Tuna shack, watching Mike fix his cars/stereos, movies (Lord of the Rings was t ever!!!), trying never to go to the same restaurant, Grandma's & Grandpa's s., Turkey Day at the Bilas's, nights in Humarock, to all the girls at 1st stop, going oball games (where Mike finally noticed me) hockey games with Tina & Josh, fonia with Mike to visit my sister (can u hear me now?) babysitting (she loves caterpillars), going out with friends (shady 'itches) or staying in at e house/ my second home

el E. Morse

mes: Mike, Morse E-mail Address: Pickereil@aol.com Activities: Working at Taylor , Ambitions: Be a Marine and then become a State Trooper Quote: Semper Fi es: Morse Day, Prom with LS, The table in the Café, Chemistry, being with LS, work Chevy,

Anthony Moscaritolo

Nicknames: Meatball, Meat, Tony, T, Activities: Football 9-11, Wrestling 10-12, lacrosse 9,11,12, Drama club 11-12, Rugby 12, church basketball 10-12, Youth group 9-12, Sophomore Fashion Show, Keyboard, guitar, Ambitions: To be a famous actor. Senior Quote: " It's all about the pie", "Bake a pie, eat a pie, same thing." Memories: Hanging down Brant Rock with my friends on the weekend nights back in the day, hanging around Ocean Bluff neighborhood, chilling with Herget and the Ocean Bluff crew, going to Blackmount for Halloween, Chilling around Ocean Bluff and Green Harbor for Halloween , Chili Peppers concert with my Brother and Whitey, Chilling with my brother and his friends, Kate's party, Mix Fest during freshman year with RG, SH, NS, D.B. F. latest and Greatest Champion, " Tornado Time", Burger King scenes with ML, BS, JB and the crew, River Rave 01 with ML, SH, GK, JB, and 02 with Josh, Bobby, and Jimmy, Dynamic Duo, girls, missions, Dynamic Duo missions, The awwww, 1 o' clock missions, " The Brotherhood", " The memories", parties, The Gut, Sleeping over Manny's , Croce's, Sophomore science class Ml, SH, JB, GK,BS, TK, and everyone, The 3rd down Humarock , The vein, Sophomore fashion show, Freshman football Coach Reale , Football 9-12, lacrosse 9, 11-12, wrestling 9-12, Prom 02, Semi's, Pie High, Hanging out at Bobby's and Jimmy's, Blink concert with Bobby and J.G., Warp Tour 02, Aerosmith/ Kidrock concert 02 with Bobby, Saturn, Kent Park, chilling at Charrier's house and the rest of the Ocean Bluff area, Chilling down at Burkes Beach with the Burkes crew M.St.P., D.B., S.C, S.M., J.C., and the rest. , Tdiddy and the Bad Boy Family, chilling at Marky's, Missions at Marky's, Playing Basketball, baseball, and kickball at the park with the whole neighborhood, Superbowl parties, Going to Cali, Bobby's New Year party, beating Bobby at the gym, R.I.P Tiger

Carley Mosesso

Joseph Mottola

Sherry Mouzer

James Mullen

Jonathan Muraca

Ryan Nangle

Kristen Nash

Margaret Nash

Keith Newell

Nicholas Nigro

Lorraine Noris

Jessica Norris

Jessica Norton

Jennifer O'Brien

Kaitlyn O'Brien

Merina O'Connell

Sean O'Connell

Kristin O'Neill

Carley Mosesso

Activities: Cheerleading 10,12 Memories: Mopchops, New years '01, shady characters, 07/02 weekend, Florida '02. Football games-bad chili, make it hurt, driving behind stop and shop, r.b at jamies, B&R-Good Times, sour stuff, Larry, "driving hours", New Hampshire S.M, C.M, T.B, the fall, ausfahtfienhalten, 11/00-I Love You. 12/9-semi night, Boston T.B,C.M,K.B,L.B,A.B, Parade(it was worth it), Prom '02, summer nights, the circle, hold up, the line, 10-18-02-Bubba, s.m night, stalkers, 5th rd., treehouses, hobos downstairs-T.B, walks to T.D, I'm good, just threw up, The Cape, the fair '00-bad night, "pickups", J.D-hott friends, memories we try to erase-T.B,C.M.

Joseph A. Mottola

Nicknames: Big Head & Baby E -mail address: jamottola@msn.com Activities: Youth Group, Video Game Ambition: My ambition is to live a long and happy life. Quote: I don't know! Memories: Football games, Dances, studies

Sherry Mouzer

"Shay" "Sherra" and "Sammy" Sherrym316@aol.com Memories: Chillin at the shack and shack douce with Boys- D.P A.M M.G C.C R.Q M.B S.G Girls- M.G A.M V.G M.F Bernick's house, Thirsty Thursdays, Football games, Parties at M.G K.D A.M Tommy's while the rock is away. Playing pool, going to the movies, with Dan- Bu and friends. Hanging out with Scott and J-Lo. "Oreo Cookies!!" The best Halloween eva 2000, and Dave Mathews Band-M.G. River Rave 2001 "OOOooPPPpppSSSsss, I peed my pants!" K.W and H.K; To my prince, I love you Danny! For my girls thanx for making high school 10x's betta!- M.G T.G A.M S.O L.P M.F J.A A.P C.C C.M; For the boys high school wouldn't be worth it without ya's- B.J M.C D.S E.M R.K K.D J.H J.H L.C S.G D.T T.S; Shannon, and Jessica you both will always be with me no matter what, I will never forget you, we will be FRIENDS FOREVER! I love you. Mama, Daddy, Joey, Leah, Rich, and Jane- Thank you all for everything, for putting up with me, for believing in me, and for loving me. I love you all!!!

James Mullen

Nicknames: Jimmy, Jim, Mullen. E-mail address: JaymzM16@hotmail.com Activities: President of National Honors Society, Student Council member, Project Reach, Math Tutor, Peer Ministry at St. Christine's, Track, Frisbee Club. Ambitions: Live life to the fullest, travel, and be happy. Quote: "I choose to live, not just exist." -James Hetfield Memories: Adventures, Snowboarding in New Hampshire, The Fort, Driving Fun-Time, Making Movies, METALLICA CONCERT, Asheron's Call, Paintball, The Shade Pilots, Frisbee, Soccer, and Steve's pool, The Ski Pole, Writing songs at 3 A.M., Carpe Diem/Noctum, New Hampshire Photo Sessions, That time I broke my guitar, Beatboxin' in the A.M., Hackey Sack, Mel Brooks and Monty Python, Rocko, Aqua Teen, and Space Ghost, Rope Swing, Water Tower, Nantucket, Cardboard and Duct Tape, B.C. (Before Chang), SCLR, Thunder-Flash, Dawn of the Dead and Red Dawn, Frisbee Golf, Frickball, Jaguar and Turbo, English Party, Up late doing homework, Eventual Procrastination, Calvin & Hobbes, Thai Food, Bowie-DMB-Weird Al-Metallica (all with Tris), The Room. Tristan Forsythe, Steve Bartlett, Matt Madden, Jack Harry, Brian Campbell, Colin Campbell, Pat Buckley, Brewster Charles, Sarah Barret, Bridget White, Christine Fay, Jill Hopkinson, Kristen Lake, Andrew Jarvis, Petrina Pappas, Maggie Nash, Emily Solari, Christine Walker, Josselyn Prendergast, Johanna Hobin, Jackie Jordan, Jenn Reilly, Culver Maclean, Kate Hanley, Hunter Jack, Elena Beals, Josh Ovaska, Diane Durand, Meg Lester, Mike Webber, Adam Wright, Justin Falcone, Mike Trubiano, Kira Stairs, Meghan Whalen, Crystal Forsythe, Alex Wall, Kenny Evans, Craig Henry.

Kristen Nash

Nicknames: Kristen, Nashy Email: MN2685@aol.comActivities: Volleyball 2-4, Softball 1, Class Officer (SEC) 1-4, NHS 3-4, Mock Trial 4.Ambitions: To be successful in whatever I may do and to always be happy. Quote: "Live right now and just be your self, it doesn't matter if it's good enough for someone else." BFFL- KO EAM AM JG CW JO JR EG NN KJ MM KT & everyone else, Girls Nite Campout KO EG ST KD JG, Prom 01&02, after prom, nites at the Gut, All the Semi's, weekends @ Jana's, Kel- don't do nething I wouldn't do, JO-gum, EAM-falling down stairs, CW-going out on the O-gum, EAM-faiiing down stairs, CW-going out on the boat & sand fights, airport journey KO EAM AM, Creed KO KT DE EG, AM- Ice coffee runs, blonde moments, French fries & icecream, crazy driving, New Years 01, JR-charizard, JG, KO, CW, JO, AM-Where did all the signs go? NSYNC KO, UMASS trip-JB, LB, JB-how's your iip? VBALL-ST, JR, DD, JB, LB, Where's Kelly?, the beach, all the parties, my house, the beast, Birthday Triplets-JG, JR, $4 gas- JG, JO, AM, NN-latter and driving the stang, KJ-chapstick?, MM-beating u at arm wrestling, the white obsessions & the poem-JO, CW, EAM, KO, JG, Hommes, Wrong Parking Lots-AM, JG, JB-thanks for everything, KT-You'll always be in my heart... Never forget the memories. Mike-Keep reaching for the stars, your incredible buddy, Mel-Never give up, Mom & Dad-Thanks for everything, I couldn't have done this w/o you guys. LOVE YOU!

Margaret Shelby Nash

Nicknames: Maggie, Peg, Midge, Moo Activities: National Honor Society 11-12, Orchestra 9-12 Ambitions: To be happy and successful in whatever I may try. Quote: Smile...it makes people wonder what you're up to. Memories: My family, I love you all so much. "Chrissy search." Yes I can tell time, Michael Jackson at McDonalds. To all my friends, it's been so much fun hanging out with all of you: JJ, JH, PB, AK, AW, JA, MM, HJ, MW, JF, JS, CC. Dance: AF, KF, SS, SB, HP, JH, JB, DF, ST. My Duo. Music trips, lock-ins, and football games with the band. The Bank: RO, LV, JV, JB, MW, AO, CR, SR, DM. I will never forget SCLR or all the great times we've had since. I'm so glad I've got to know you all: JA, DD, KD, MD, AF, JH, KH, JM, PM, NO, BW, CW, MW. Rhode Island has many one way streets-beware! Sorry for all my stupid stories, eventually I'll get to a point. Jac, you and I have the best laughs.

Nick Nigro

Email: nick26@peoplepc.com Activities: Stuco 8-12, NHS 11, 12, Hockey 8-12, Paintball, Lax 10-12 Ambitions: To go as far as possible in life and never forget who my real friends are. "When you lose small mind, You free your life" System Of A Down Memories: Camping, Ozzfest, WATD, Skiing, Bob Kenny's house (that never got built), B.L. Club, PSH ladies, Ménage, Ruit/circle, Doughnuts, Pats games at Hub's, Apretado Caja, System sessions, Wendy's late night, Kathryn's house, Stream, Nikki's house after prom, Aaaaarrrrr, Hanover scuffle, Eastcide, $216!!, $80!!, sandstorm, circle of friends, 15 in 2, Twilight golf, Colorado, Delta, Working all summer with pops, Byron lumping shingles, Bayside Expo Center and the monsoon, Spain and my boy Niko, and of course Closing Time; A salute to the crew: Matty, Shea, and Bri, BH, JL, AG, MM, KJ, Dan and Byron. All my honors boys, Adam, Jimmy, Andy, Hunter. And a special word to my best buddy Mikey with who I have been through so much. We've had times which I will never forget. From the absolute greatest, to ones which weren't the exactly the best you were always there to share it all. Thanks for always being there for me. To my ladies: Jenn, Sarah, Egg, Liz, Jenny, Kristen, Walker, JN, SM, DP, JH, JG. Many great times out on the town. And as for always "....in the woods." Mom and Dad thank you for everything. What ever the future holds I know I will make you proud.

sica Norris

names: Jessie, Jess, "Red," "Birtha" e-mail address: jbnchip@yahoo.com Activities: Club 9-12; Project Reach 10-12; NHS 11-12; Lacrosse 9-12 Ambitions: To love my er, raise a family and never forget my friends. Memories: AF, CP, " Fishin!" CP " Dixi, how are those cheerleading contests coming?" Our hike up Everest; AM, ES " at a crack!" AM, " Cho mamma!" ES, Oomté! LK, "my other half", I love you so much; " We're redheads, it's okay;" RH, RE, CM, LB, MV, CZ, DM KP,CK, AF, barn parties; ng myself in trouble; French class with Mrs. Stone. Growing up with the two best ins in the world. Mom, Dad, C, A, B, J, C, K, I love you.

Jessica Norton

Nicknames: dorth e-mail address: jdnorton9@hotmail.com Activities: soccer 8-12, tennis 8-12, student council 8-12 Ambitions: to have a job that makes me money, and makes me happy Quote: "Live as if you were to die tomorrow, learn as if you were to live forever."-Ghandi Memories: Girls: BP, ER, LA, TA, KK, JC, MM, JL, BM, AD, BB, HK, AM, MD. Guys: PE, DU, FF, JR, TH, SDH, RM, ML, RG, JB, PC, SC, MB, BH, JL, BH, NN. Berks, 2 mile, fishbowl, pitts, shady spot, Theo's basement, Brenden's room. Cooking s with TA, "Whacha looking at boobsweat?"-KK, Alaska with Ash Bash, "Depart- of immigration...for what?!"-BB 3rd of July 99&02, tennis with ST, Weekends @ ers, Hawaii 02, Superbowl @ Brenden's, "There's a pirate on the mothership"-ER OO' with BJ, Prom 02' with JR, Richta's beach house after prom, "hello squirrel"- : LA, Water Country, Guzzling Grizzlies-ER & LA, T-shirts with the girls, my love- y, my dance partner Nico, "what are all these cars doing about?" JC, Mongo and Jingle, ing man" and "ugly girl" and LA's house, "Can I get a ya ya?!", mystical dance with acking at tennis, I love you soccer girls, Becky- Best Buds forever. Brian, I'll always earning of you. Mom, Dad, Kell, thanks for always being there for me whenever ded you. I love you guys! - AM, CW, JG, KO, KN, EG, AM, JR, LO, JS, MD, JF

ifer O'Brien

ames: Jennie, StickyE-mail address: Jennie1416@adelphia.net Activities: Soccer acrosse Quote: Don't cry because it is over, smile because it happened. Memories: you guys! - AM, CW, JG, KO, KN, EG, AM, JR, LO, JS, MD, JF France trip 2001, yfest, Crushing the bears in chairs, Incubus, Blink and rushing the guard at Dispatch, land and Quirkfest, the gator, New Years, fan games, Stoner's Crew, Turks and s, the getaway in Falmouth, splitting the beds, SIGNS! The swing incident, the zed sailboat, the constitution! Prom 2002, weekends at Jana's, I'll be DR, letting it nd the position, and I can't even look at you. I love you Mom, Dad and Kevin, thanks ways believing in me.

yn O'Brien

ames: Katie, Kateh, O'Brien, Obie, #2, "Katie O'Brien", Jobs E-mail address: 720367@aol.com Activities: NHS (11, 12), Key Club (11, 12), Project Reach (11, 12), sse (9,10), Field Hockey (10) Ambitions: To get the award for perfect attendance... : "...And if I make it, I won't forget you....but if I don't make it, will you remember Memories: Green Day 2002 w/LS, HR, PP, JO, & JP to the fullest; River Rave 2002 re's Bobby?"; Monday Night Fun Palace; Bertucci's & "Bertucci's Phil"; Stalking -er w/ HR & KS; Following the Ice-cream truck; Lame Foot; the Penguin & Saturn s; KiTheGreekGoddess; all the onfiscatables from "Confiscation Fridays"; Wicky- ; "Dairy Queen, Petrina. Do it! Do it!"; "Five Point Three!"; Tinky's & Driver's Ed . KC, KD, & BM; Snowboarding w/AC; Being CSI in D.C. w/BS, AC, & NB; Oh yea, indsay, I'm crazy about PSC!! hahaha

aine Karen Noris

ames: Rainey Activities: Watching great movies Ambitions: to travel eat places and to have a good job Memories: working with nice people fe and in the office

Kristin Jeanne O'Neill

Nickname: Kris Activities: Band 8-10, drawing, Photography, Reading Ambitions: To go to college. Be successful in my life, and go lots of places. Senior Quotation: "Live well, Laugh often, Love much." "Done cry because it's over, smile because it happened. Memories: N.L. H.G. E.B. L.C. A.D. K.M. you guys have been great. To my family, Dad, Mom, and Patrick, we have all been through some tough times but we have made it this far. To the next page in our life, lets make it count. I love you guys. L.E. thank you for being there for all of us. Mrs. D thank you so much for always being there to help me with any of my classes and just being a great friend.

Nora O'Neill

Robert O'Neill

Kelly Oberg

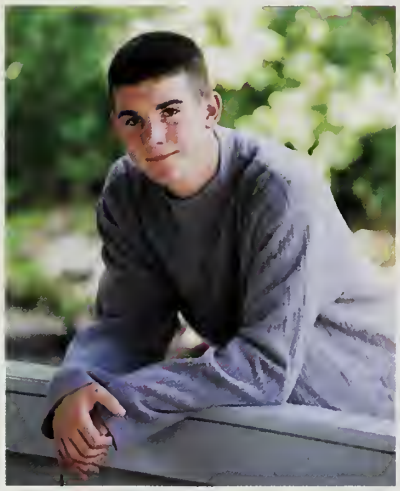

Kenneth Oster

Laura Palmer

Melissa Pappas

Petrina Pappas

Adam Parent

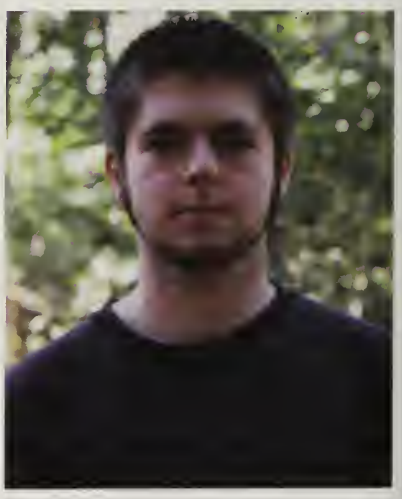

Bart Parkis

Amanda Pearl

Jared Pearl

James Pemberton

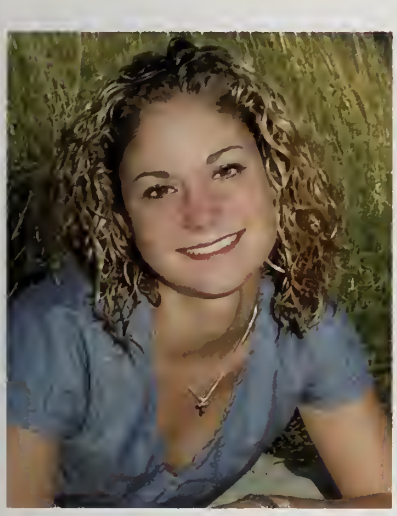

Rebecca Perfetti

Colleen Prouty

Kristen Prybella

Nicole Pugatch

Candy Rauseo

Jennifer Reilly

Nora Catherine O'Neill

Nickname: Nonie, Huge Dork NCO, No-No Email: southiegurlie@hotmail.com Ambitions: To succeed in all I do and to lead a happy life. Quote: " You always reached out to me and helped me believe, all those memories we share, I will cherish everyone of them." Creed: Stand here with me Activities: Key Club (8-10&12) Rugby (11&12), Yearbook (12). Memories: New England Rugby Tournament @ Amherst (2nd place), Washington DC trip with the music department. (Mandy, Joanne, KT...My mom baked me a blueberry pie today... purple trees.... lol, I love u guyz!!!) Dad, Kathy, Mom, Billy, Martin and Shane, thanks for putting up with me, I love you! C.M, T.B. & F.Mc., thanks for being such great friends, I love you guys! Teenie, U Rock, "Chicken Pot Pie"...lol...Friendlys, u bet we are! And Last of all to Jaclyn, thank you for being such a great friend and "cousin", you have helped me through a lot! I love you! Yearbook 2002,

Robert B. O'Neill III

Nicknames: Bobby , Bob, Bernie, Heat, Real Deal, Robby Baker, Rubber NeckEmail:onieb173@aol.com, RizBiz342@aol.com Activities: Sports, Concerts, Friends, Living it up Ambitions: To succeed where ever life may take me. Senior Quote: "It's a perfect place, in a perfect world, where nothing perfect happens" Memories: Football 8-12, Track 9-11, Football parties, Prom (02) - Nominated 4 King, All the Semis around this state, DMB, Ozzfest, Metallica, Aerosmith, Kid Rock, Korn, Incubus, 'BFD' Girls all around, Dynamic Duo Nites w/ the Meat, A.M, J.P ,A.M ,M.L, M.S, M.G, R.F, J.S, D.R, J.B, J.M, the whole Football team., Vein!, DBE! I'm still the champ! Concerts w/ J.P, Room 219, Hoodie Fridays, Mug 1st Block! Winchester Nites! Bernie Smile, Girls just don't know, Lets get Chinese!, Arabian Nites! Who goes to Bridgewater? Oh, him.. I still got your girl!, Montreal, Spring Break, FL, Road trips going no where, The "AWH", Thank You Mom, Dad, and Bill for everything, J'LA '143' all my friends and family who were there for me, Blackie R.I.P, and IM OUTTA HERE!

Kelly Oberg

Ncknames: Kel, Kello, Hoberg E-mail address: Kello318@aol.com Activities: soccer 2-4(capt), lacrosse 3-4, NHS 3-4, AFS 4 Ambitions: to do something with Spanish and business Quote: "People come into our lives, leave footprints on our hearts, and we are never the same." Memories: Camp out at Jana's- JG, KN, KD, EG; Pink paint- why are we saying this?- JG; Cool story Hansel- JO, AM, JG, CW; Don't hit the little tractor Hansel-;AM, JOCoop's after Prom '02; Shake it for me test tube- JG, JO, EG; It's a tie at Jana's- CW; #9 busta rhyme- CW, JG, JO, KN, AM, AM, BH, JL, SS, NP; Ash's grandma panties- AM, AM, KN, JG, CW, JO; Don't do anything I wouldn't do- KN; Too many memories- Ellis family;Top down in December- JG, JO; Trip to PC, violations everywhere- JG; Jitterbug in the cabrio- AM, JG; Assume the position- JO; Where's Kelly?...She's right here!- everyone!!; Book Club and Hockey super fan- AE; American Pie, Hockey trips in snow storms- EG; Basketball shirt- lacrosse girls; Our super secret curver Hil Billy- HE; MHS soccer pasta parties...I love you girls and guys; Shookes bump- DS; Whose car?- JG; It's a turkey!- JO; BC was awesome- KN, MN, MN,AM, AM, mommy, daddy Nash and family; That day on the swings- JO, CW; The spider incident- CW; Creed concerts 'OO and '02- DE, KN, EG, JE, AB, BH, MD; Semi's and Proms; Mom,Dad and Brother of Boo-I love you so much couldn't of done it without you;

Kenneth Michael Oster

Nicknames: Kenny, Oyster, K-Dogg E-mail address: no email Activities: Dirt bike riding, snowboarding, cars, EMT Ambitions: To be a successful entrepreneur Quote: "Twelfth grade and it only took me thirteen years to get here." Memories: SEEING ALLI FOR THE VERY FIRST TIME (I Love You) Partying in New Hampshire with R.F., D.O., J.P., and S.T.; River Rave with J.D., B.S., L.W., J.O., and D.O.; Partying at my bros apartment with Kim, K.V., and S.M.; All the mad Quincy parties with my boy J.O.; The random midnight road trips with J.D., and S.T. Beirut in Sean's barn in Scituate

Melissa Taylor Pappas

Activities - Band 8-12; Drum major 11,12; Drama Club 8-12; Record 9,10; NCCYG 8-12 Ambitions - to always stay happy, finish ever and to eventually some day land a record deal Quote - Seize the ca - MD, JG, DD, MV, LB, RH, TS, HG, YG, Washington DC band trip, bus ride, plays, crews, cast parties, band camp, Football game practice, Abington band jamboree, prom 02 "Hey Adam" Ban Workcamp TN OH GA WV, Monday night youth group, mixed vi jumps, semiformals, beach days, beach nights, Misty, 8-bit Ninten scan, chicken at the Lenox, Kiss The Bride, Marshfield 500, bloc concerts, lock-ins, barrel, never ending party, Boston days, six f trips, milk challenges, Westport, circle parties, Slow Children, Du and the forever "Youth Group."

Petrina Francesca Pappas

Nicknames: Petri, Pet, Patrine E-mail Address: pippster927 Activities: Soccer-9,10,11, year book-12, national honor society-1 tions: to never keep a heavy heart, to treat everyone the way I' treated, to always be happy with myself, to keep in touch with my and far, to eat cheetos every day of my life, to be a lunch lady, to ov to forgive and forget, to always love Tigger, to have three kids (ste and parabola), to make one person smile a day, to date a man fro be a teacher, and to always have faith. Quote: "There is no such thin We make mistakes in life to bring into focus more clearly who we Through all of our trials, we learn to appreciate simplicity, and we real value of those who appreciate us for who we are." Memories: GREEK!!! "YOU GOOD!" HR, KO, NB, TK, LS, KS—BERTUCCIS! dad owns Bertuccis right?" crafts (insane times)—AD, KL, HR CW—thank you for taking care of me :) AD, KD—tennis! sorry survived English class together 2 yrs in a row! KH, JT, MF, ER—t juniors ever, but also the sweetest and most genuine girls I've been meet. MP—my sista, my cuz, you made homeroom unforgettable, the best! SF, DK, CS, BG—boys I wish I had met a little sooner :) J you for your kindness and unconditional support. To everyone I've e I am truly thankful and blessed to have met such wonderful people. B for always listening, you offer wisdom beyond your years, and I love CP, AC, JN—lunch: 1.50, quick trip to the snack machine: .75, watchi through the wood: priceless. I LOVE MORRIS!!! LS, TK—Tuesday n overs. KH, TK—HOT POCKETS!!! KO, HR, KS, AC—river rave! AND w/LS too. penguin—NOT. LS—I'd do prom again, how bout you? T to all of the girls I've played soccer with through out the years—you me, and I'm very thankful. CW—long drives home all about boys. corruptor! Thanks for the rides—MM. KH—ketchup wipe out! People be in my thoughts—MM, JN, CF, MW, JG, AW, AW, CH, SF, BL, AM, AF, LB. "TTFE!" Mom, Dad, and Anthony—my pillars, thank you unconditional love, for all of your support, and for teaching me my

Pearl

: Pearly Quote: "I don't need men... They need me Memories: Coming see Ms. Helman, the trails and having a blast, June23, 2002

Jared Pearl

Memories: Snowboarding, summer theater, JUGGALOS, part-timers, produce, 11th grade enlgish class- Jay Soslow is the man, Gallant getting arrested, parking lot fights, 1st block study, maple syrup, Insane clown posse and twiztid playing the wicked ****. "Should've never trusted a juggalo" CM, JS, MH, ML, KF, KS, JC, BM, BB, MM, RS, BD, KL, CB, MF, RE, CS, DK, CC, KD, KM, WICKED CLOWNS WILL NEVER DIE!

Marie Pratt

: P-nutz, Lil D Activities: Chillin wit my baby boy Charlie one love. : Living in the city owning a hair salon Quote: A yo back that flippin llin dog! Memories: Any of my friends from the past Holla at me! off of the Goose, Goose, Goose; My years at MAHS. Thank you Mrs. C will always be my 2nd mom. Bye everyone. Wish me luck.

routy

s: Kalina D, Dixi e-mail address: KalinaD1985 yahoo.com Activi- Club (10, 11, 12), Drama (10), Project Reach (9, 10, 11, 12) Ambitions: ege, go into the medical field, have a family Quote: "We always e'd look back on our tears and laugh, but we never thought we'd look ur laughter and cry." Memories: "Hey Birtha, how are those pie tests going?" & Our Mount Everest Hike (JN), "Yes dear, boing!" & nna say, oink oink!" I love you, Allie Alabama! (AF), "I love fishing! ...but I love you more. You guys are the best cousins in the world! "So, how long have you guys been brothers?" (AM), "Wow, fingers look like legs!" & "You're off to a great start!" (EB, BW, MB, AF), h Gabby, you're really not too shabby!" (GD)

Prybella

s: Cheetah Krissylax7 aol.com Activities: Lacrosse, Theater s: Political Science Major Quote: It can't get any worse than this! : "She's the new girl from Columbia. No Stew, she's from Colorado." hat 'WICKED' good lacrosse player from Colorado aren't you." really is a prison" "You drive a mini van. That is so cool."

mew James Parkis

s: Bart E-mail address: therapsid prodigy.net Ambitions: artificial e developer/science fiction author Quote: Perception is everything : not applicable

Nikki Pugatch

Nicknames: Nikki, Pugatch, Niggi Activities: Swimmingl-4 Quote: "Live life for the nights you'll never remember with the friends you'll never forget" "Every good beginning comes from some other beginnings end" Memories: nights at Fieldston, Aerosmith 02'-am bh jl sc al gk mb, nights at Haddad's, Days w/Jill, hide and seek-jh st jb, Patriots Day, Hockey Games 01-02', Beach Bums-eg am jh, Driving into telephone poles-eg, jh, Hanging out in Helman's room, random night w/jb & am, prom 02' and after party, Football games, random trips to Friendly's, summer trips to Maine, hanging out at PB's house(miss ya), trip to Florida w/ jess(the sunburn), meet me at DQ, girls nights at Jill's, "Joel its all your fault", Dancing in the rain w/Alie, Marshfield 500, dances w/Katie...ice ice baby, New Years, Night swimming, Semis, scrambled eggs-erika, Hanging out at the B's-thanks for being my second family. To all my friends thanks for all the memories..JH AM JB LB EG KS ST TA JL MB BH SC JE PB BH GK JG JB MS. Thanks Mom, Dad, and Matt for putting up with me, I love you guys!!

Adam Parent

Nickname: Mr. Jingles Activities: surfing and hanging with my friends. Ambitions: to succeed and make something of myself Quote: "It can't rain all the time" Memories: Purple sunsets, Surfing w/ C.M. in the green glowing algae waters at 2a.m ,"Grimace found a penny", M.B. "because I am $*#%" Tribute song, My coffee shop girl, Tuesday nights, my room parties, A long embrace with the girl I love, THE CART, "OK, who let grimace out", Shiny things, "Ahh I've been hit", Jesus and his undying ambition to push over Grimm, Invader Zim, My mom's coffee and cinn buns, Five Card Stud, Ambie, The Halloween Party w/ Aerosmith, Warped tour, long walks on the beach at night, 3rd of July, Katelyn's warming smile, Weekends at Dad's, Bonies weekend bashes, Drakeo, Merlin, Jack, Jonny, Jim, Playing Capcom vs. Marvel with Sarah L, The good old days in 'our' room, The semi and my two hot dates, Prom, and All of my friends,

Brian Rhodes

Derrick Richards

Emily Richter

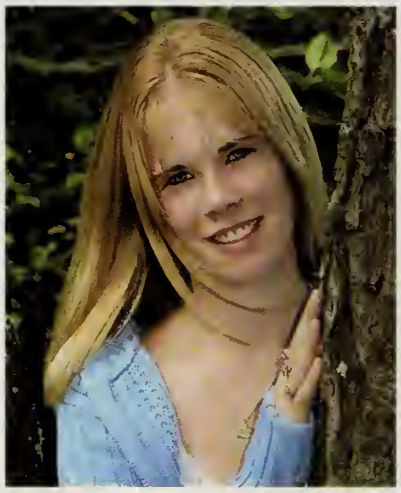

Kimberlee Roche

James Rorke

Heather Ruszczyk

April Savoie

Rachael Scanlan

Robert Schneider

Joshua Scollins

Christina Sechovicz

Jamie Shanahan

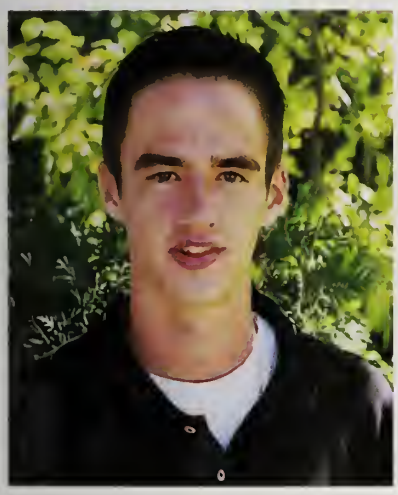

John Sherman

Rebecca Sibley

Danielle Silva

Lucas Silva

Thomas Sjostedt

Nicholas Smeed

Derrick David Richards
Nickname: D-Man Activities: Chess, Reading, Hangin with family Ambitions: Live a long, healthy; happy life. Quote: "If at first you don't succeed, try, try again" Memories: Thanks Mom and Dad, #1 Grammy, Ms.Burm, Uncle Jon, miss you Pa, It's been Real Fun-See Ya

Emily Elizabeth Richter
Nicknames: Em, Emmy, Richtah
Activities: Lacrosse 8-12, Track 8, NHS 11-12 Ambitions: To be successful and live a happy, healthy life Quote: "Happiness is not a destination. It is a method of life." "Did we get in a fight last night?" Memories: Girls: AM,LA,JN,BP,TA,KK,AD,JC,JL, MM,BM, MD,MM,LB,JB,lax grls,smmr grls JK,SL Boys: MB,BH,JL, SC,GK,BH,PC,PE,JR,DU,FF,SH,TH,RM,AW,JB,TV,MS,'02 boys St.Peters',Sully's,Tbone's basement,Funday Sundays, St.Patty's, Burkes,Pits,2 mile-"Hi, I'm Aemily!",shady spot,Cape,Plymouth hot tub,"Hello Squirrel!",Guzzlin Grizzlies,Hawaiian Punch, Canoeing(LA,JN),"I'm boxed in"(TA),Underground RR,Pig Roast(oink!),moonwalk collapse,Water Country(the un),Semis,Proms, The Trolley!,Cape after,Rooming w/ sister KK,NewYears, Superbowl BSP,Ming Pic, MV trips,Rvr Rave,Sr shirts,July3&4,Butterflies,cups&hats,thirsty thurs KK(Bdays-NHS dinner), DPs-Wendy's, UMASS- "Don't go to Belchertown!" &Quabbin(TA,MM),The Butcher&"Ram it up!"(lax),SC w/Meggie,bread Friday's,LateNites TVs—Mom,Meg,Jakey Thanks for everything, I Love You! Good luck class of '03!

Jimmy Rorke
Nicknames: Jimbo Memories: Tbone's basement, Funday Sunday, Eatin I.N.C, Prom, Fight Night (PE ruins the new carpet), Superbowl 2001 with Mr. Tbone, hockey games, water country booger (JN), River rave, Early starts down The Gut, Burks, 2 Mile, Assumption with FF, second period junior year, Dasani, summer and winter barbeques, trying to Kayak with PE and DU, New Years Eve 2002 (RM's throne), Sox Game, Labor Day Weekend at PE's in 9th Grade and for anything else I can't remember blame it on BL, CL and NL

Heather Ruszczyk
E-Mail Address: HeathFeath01 yahoo.com Activities: NHS (11,12); Key Club (9-12); Project Reach (9-12); Tennis (9-12) Memories: Bertuccis-KS, KO, PP, LS, AC, NB, TK & Paul...more rolls please (41) and where is the fourth party?; Confiscation Fridays; Christmas lights, Bug Juice, SVH, and Taboo; Monday Night Fun Palace; the shows...; Wal-Mart; Wendy's late night, every night; Atlantis; Starbucks-Mambo Italiano, meow! AT, LA, KH; Crafts and Wads-Petri and Weirdo (KL); Kimmy-my lab partner for life-so what?; Lindsay-80's nights & Boston; Amanda-Hawaii, parallelism

Rachael A. Scanlan

Rae Rach Rae-Rae RAS Shorty Baby thug O3ras yahoo.com "It's been awhile But I can still remember just the way you taste" Staind "I am delightful" To go to college, major in Psychology, and be happily married To the guys: GC,KS,MM,JP,GT, DF, JB, MH, DF, CL, JW, AD, JD, JL, MS, RN, JL,MA,BL To the girls:JG,SC, CR,AS, KH,EM,ED, AS,KV,SS,LM, CW,KG,AK,LB,DM,SF,NOI Love you Guys Thanx 4 everything10,11,12semiformal,PromO2w/GT, rfashionshow, 5/24/O2,7/4/O1,9/21/O1,11/25/99,4/27/O2,6/1/O2,long es, OSJL, Parties thebeach&shans,longphoneconvos,9thgrhealth,CAw/ IEw/GC,DF&KS,Matilda, loungin&eatinw/SC,HamptonBeach, 1stniteO2,NHw JB&MM,7/11w/MM,mybuddy,Aruba99,OO, Wendys, GHpier, DW parkinlot,L ilbertSt,duckpond,vinnytestas,cruizinw/JG,BBC,SGw/MS peterpanw/ nat.w/DFozzfestO2, areal&2, summajamO2, stevien icksO, lennyO2, yvaluesO1, Kornw/GC, Townlinew/JP,commcol legestat,backseatw/BL ,Dad,Sonny,Chris,&Greg, I Love you all so much, Thanx for everything!:)

Josh Scollins

Activities: Vice President NHS, AC DEC, Key Club, History Club, Telecommunications, Student Council Quote: "Wanting to be someone else is a waste of the person you are." - Kurt Cobain Senior Memories: pool volleyball, 9 years of CDW, Pbuck's clumsiness aka "The Pose", two months unscheduled vacation, the Kanyonero Ya!, Brought to you by the letter K...., Thai food, the Turkel, midnights in Jorge's basement, pulling a Friendly's, April Crew, dalay, lots! of donuts, Guster, magilla gorilla, skateboard - death, killing en in several ways, Klepto Night, THEE Garage, Prom 2K2, Lebanese or, the two muffins, Chang of the jungle, you can sit right here,

Rebecca A. Sibley

Nicknames: Becky, Sibs, Reebs, Email Address: beckysib adelphia.net Activities: Field Hockey 1,2,3,4; Tennis 1,2,3,4; NHS 3,4; Project Reach 2,3,4 Ambitions: I hope to laugh often and live a full and healthy life. Quote: A smile is a curved line that sets everything straight Memories: "Hanging at town pier" O1' HG TK RM, DMB O1', Jeep concert O2', Mixing it up, Memorial Day weekend "I'll be gone till November" sully playing ar...closing time. HG-867-5309 DT's, little man, the hat, best friend ays Dribbs forever; NH- "great thanks""scrred of brrs" - The crew (TK SE Play for Twigg-FH girls, Rej tennis AE #1, Fishing or sharking. T-night, &catch(paul from dux) Homecoming Princess with AJ, Graphpaper, SPED ife, Bluefish the original spot, Scott and the Carlton dance, Prom O2'-the p, Beach Bum girls HG CW KT, skimboarding-or not, Chiminea. Heather, t and Tom best friends always. I love you all so much. Mom and Katie, e you so much, thanks for everything. Dad I love you, and you will always on in my heart.

Danielle Mei Mei Silva

Nicknames: Dani-yelle, Dani, Sunshine, and Mei. E-mail Address: DanielleMei385 yahoo.com Ambitions: To achieve greatness in all experiences. To love and to be loved. Senior Quotes: "It's never too late to be what you might have been." "Love looks not with the eyes, but with the mind." Shakespeare Memories: To all those I love, keep these as I do. The pond! Scrubadubdub two men in a tub! C.S, B.S, L.W, A.S, D.O, K.L. " You just ran over a turtle!" "No I didn't! It was a trash bag!" A.S Warp Tour 2002! K.S, D.M, M.A, L.B, A.K and the rest of you! NFG and Simple Plan Warp Tour, Kevin, you're crazy! Art Party! Triscuits, cake and B scarfing the Doritos! S.S, S.B, C.C. Long night talks with my better friends. K.S, M.D, S.S, B.S "Who's bag is this? I bet it's a bomb!" E.M Talks about dreams and aspirations, you'll make it kid! J.G Ohh...stick it in the hole! S.B, S.K. " I would name my kid Pubert" K.H Channel 512! B.S, L.W, C.S, A.S, D.O, K.L. Football games with my girls. C.S, B.S. Late night break-ins Blake's! Don't forget the gummies! S.S, C.S Key Club Walk-A-Thon, more like Jog-A-Thon! C.S, A.S "What if I was the Phantom Gourmet???" A.S Friday's and the Elephant (for gimp)! S.S, C.S Hawwie Pottah! M.D The BUMP!!! K.S, C.S, S.S "We be Wanging!" C.S The bulge! K.L, A.S Broccoli Cheese Soup! S.S "DO IT!" D.M Sunshine! S.S Pussina! M.A Perry's! S.S, C.S

Lucas A. Silva

Nicknames: Luki Duki, Luke E-mail address: lucascorpio16 aol.com Activities: Jazz Band, National Honor Society, Peer Leaders, Ultimate Frisbee Club, and History ClubAmbitions: Well-Renown Doctor Quote: "It's my land and I'm the DUKE!" Memories: Being pulled over w/ C.B, A.W & P.B; G.T almost collapsing at the Memorial Day Parade; Having my picture taken with W-H Girls at a football game; a double high C in April in Paris

Nick Smeed

Nicknames: Nick, Smeed, Shmeed, Lexus, Lex, Smidgeon, and Robert Smigel. Email: nas518 msn.com Activities: Driving around, hanging out with my friends, working on my car, and taking trips into the city. Ambitions: Go to college, have fun, and graduate. Quote: "Don't be scurred it's only ....!" Memories: Marshmallow dodge ball in the Ramble Inn 2002.

Jonathan Smey

Byron Smith

Michael Sorrentino

Nicole Souris

Brian Southworth

Lindsay Sproul

Cathlyn Stacey

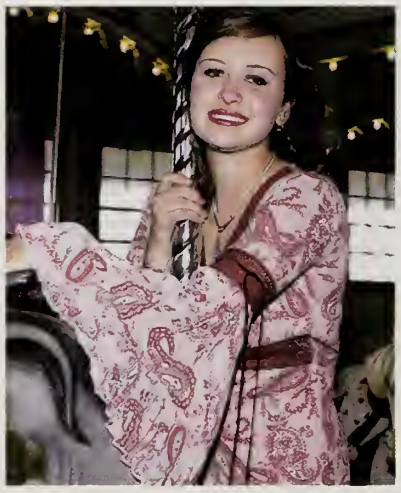

Kira Stairs

Erin Stanton

Sarah Stanton

Kevin Steiner

Rebecca Steltz

Kimberly Stetson

Rebecca Stevenson

Julie Stewart

George Stuart

Matthew Sullivan

Michael Sullivan

Byron Smith

Nicknames: Bababybyron, Noryb E-mail Address: Bababyron526@AOL.com Activities: Basketball 5-10, Rugby 10-12 Quote: "It's all over for orangutans, looks like they're back on the street again." Memories: DM-Stream; TI-Arm circles; NN-MS-Brute; MY-TS-AM-Mexico (NY); Mr. Nigro's screams

Nicole Souris

Nickname: Nic E-mail: Nicole169@aol.com
Activities: gymnastics Ambitions: to live my life the fullest
Quote: "Dream as of you'll live forever, live as if you'll die today" -James Dean
Memories: Miss Wright, I hope that you get better soon, we all miss you. UCONN, UMASS BOSTON, BC. 1st night in Boston. Michelle- 4 am. Spectrum girls. Dave Matthew's Band, N*SYNC, 311. Maria - 1st new years together, long days on the beach, Hanover, UMASS LOWLE, late night walks, homecoming. Celina - I know what I was hiding. Patrina - good luck in the future, I know that you'll do awesome. Craig - stopie for life! Dad I miss you. Hummock - July 3rd. Chinnerish - thanks for everything. D.S. - thanks for being there for me. Bridge jumping - Jones River! P-Town, M.V. - long week on the boat. Arizona, Florida, New York, Virginia Beach - mass baseball team. Ricky T's and Handle Bar Harry's. The waterfront. M.H., K.T., C.S., H.J., E.L., B.K., I'll miss you all. Sean - I will miss you, Kev - never change. Jess - you are my pusha. Marshfield Fair. Erica and Michelle, I love you guys. Good-bye to all of my friends you know who you are. Mom, thank you for always being there for me, I love you.

Derek Sprague

Activities Chillin, Working, Pulling Tubes, Chillin With Michelle, Hanging with the boys Ambitions: Be successful Quote "What do you have next period?" Memories: uhhh.... HUMAROCK, BHW jh's house, The 3rd in the rock, The crew, Michelle I love you, the boys you know who you are, the girls know who they are, Thicket, the Shack I and deuce, Crazy Adams houses, The Beach, The whaler, Grandmas pool, Puttin Dro in the wind, O C you later, , The ghetto Sled, 11th grade, cruising the slopes, Fishing, The spit, Prom 02, 500's, Rocks at the end of Holly, River Rave 02, November to Remember at tommys, Thanksgiving night my life was changed forever for the best I love you baby Thank you every body I made it!!!! Thanks Mom, Dad, Jarred, and Michelle for putting up with me and being there for me I love you guys.

Lindsay Anne Sproul

Email Address: SippyCup63@aol.com Activities: Key Club, Project Reach, Stew's Crew, Yearbook Ambitions: to be a writer and to take pictures of the stars Senior Quotation: "In the short term it would make me happy to go play outside. In the long term, it would make me happier to do well in school and be successful, but in the very long term I know which would make better memories."-Calvin and Hobbs Memories: bad brownies, Christmas lights, dancing in the rain, Prom 2002, Green Day, April 2nd, the stolen thong, Monday Night Fun Palace, Bermuda w/ Abby, Bertucci's, Tuesday night sleepovers, PSC, "oui oui oui," ice cream trucks, 80's nights, brownie mix & exercise videos, Father's Days w/ Al, Boston-"I've got cotton candy lips, salt water taffy smile. I'm blowing all my money, but I'm going out in style." Much love and thanks to PP, AT, KS, NB, KO, HR you have given me such great memories. I love you Mum, you have been amazing. Smile lots. J

Kira Danielle Stairs

Nicknames: Kiwi, Kiki-D, Kira-Bira, K. K. Activities: Drama 4-eva!, Diversity Club, Cohasset cheerleading Ambitions: I'm gonna be a rock star! Quote: "What ufeel is what u r And what u r is beautiful" "freedom of choice is made for you my friend, freedom of speech is words that they will bend freedom no longer frees you." "so crucify the ego before its far too late, to leave behind this place so negative and blind and cynical and you will come to fin that we are all one mind... just let the light touch you and let the words spill through just let them pass through bringin out our hope and reason."Senior Memories: Jewls twin things, singing, lit all blue!, head, knee; Merry Mom, weird noises, satan is my dad Caitlyn lamas!, chcosticks, LOTR, everything is funny; Kate sleepover dance parties, Bob& Sherman; Meghan diamond in the rough, repair ma man man man, You're Meghan Whalen!; Meg Empress, Slo bit huches, I Sally; Ty shorty, love u lil bro; Grimace, Adam, Jon, Jared thanx

Erin Stanton

Nickname: Stanton E-mail: e.caleb@verizon.net Activ ties: Tennis 9-12; Key Club 11,12; National Honor Socie 11,12; Memories: "Is that a crack..." J.N., A.M.; P. falling threw the playground...; Crashing the g cart...L.K., C.F., A.F., L.C.; oomte'...J.N.; Paint yo face face day... A.F. J.N.;; Big E Slide... L.K., J.N, L. A.F.; Ugly Girl Night; The Barn Rats; Chalk fight Mr. Morris; Food Fight L.K., L.C.;

Sarah Stanton

Nicknames: Al Soviet-Union, Sunshine, Pancake, Grasshopper, Sari, Billy mail: sasa2139@hotmail.com Activities: Teaching CCD, babysitting, proj reach, working at "The Lot" Ambitions: To be happy doing whatever my leads me to. Quote: "This is not the end, this is not the beginning of the e but it may be the end of the beginning" Winston Churchill Memor Friday's. Art Parties. Cafeteria field trips. Six Flags. 11:57. Nugate! Broc Cheese Soup. Perry's. Sjoberg. Ozzfest and Deftones. "The Bump." "Sm you're alive!" Woo Ya Mom. Mr. Haircut. Goosemeat the Swan and Blal elephant. I believe I was never a fish. Where are you going? Prom '02. Kl Freshman year. King Richard's Faire. Feed the Children.

Kevin Steiner

Nicknames: Kev, Kevy Bear, Freddy, Mr. Farmer E-r ournewsimpledash@yahoo.com Quote: "Its cold wl you're going I hope that your hearts always warm" Ambitions: Business Major, Family, Kids Memo rae, steph, k10, erin, greg, my sarahs & danielles, r meg, christene I love you all. everyone else I love you concerts, daniel webster, rubba, mini vans, dashb confessional, the lot. max, 40!, burping, patty's parl prom w/ christene, 6/1/01, boomer, purple hair, labret piercing, m simple plan there is just too much. special thanks to mrs. langley. thank a lot. To my family, thanks.

Becky Steltz

Nicknames: Wifey, Beetle juice, Beckster, Beck, Steltzbomber, Pennsylvania E-mail Address: DiXyGaL2@hotmail.com Activities: Key Club, Hanging out with friends, working at wonderful CVS with the crew, playing tennis and basketball in my free time. Quote: "Run for it?! Running's not a plan! Running's what you do, once a plan fails!" Memo- River Rave 2002 with LW, KS, KO, DO, JD. #77 in Plymouth with girls. Gata Boots! Pond Swimming with CS, DS, AS, LW, DO, KL. I DO and LW need to shower separately from now on!!! Fun times he Jetty with LW. Driving by all those Ghetto Parkers! "HOT in RE!" Do you remember the MONO day? How could you ever et?!? Thank you for everything you have done for me Lee. I will ays remember August 8th! KL-our bonding times were so much fun cially with the fish, how are Sparticus and Hercules?!? McMahon's was the best, the MAIL MAN!!! Pardon Me...WHAAAAAAT? DS- re is no way I am sticking it up there," "Yes you are!" Friday Night with DS, CS, MW, KL, AS, DO, LW. Everyone remember Channel LW, DO, AS, DS, CS, KL. AS- "Am I not turtle enough for the turtle ? Turtle Turtle!" "Becky, what's HTML?" Our pets are the est...Cody, Max, Alvin, and Angel! CS- "Piiiiiiink" "What do Geese ?" Fred at Friendly's. "Bring it...What...We Right Here..." ...Who? You know the rest! Homeroom! PA, NC, GA, VA. Mutant with CS and AS...NORTON! SS-"Smile you're alive!" That camera get you in trouble some day. AS and CS, do you remember that nice che you pushed into the pond??? I was at work and DO stuck a J- up his nose, makes ya think huh? Disco Bowling on Saturday nights the best with the whole crew! CVS rocks! "But in the end, no matter t I pretend the journey is more important than the end or the start what it meant to me will eventually be a memory of a time when I so hard" Thank you to everyone that stuck by me when I needed u know who you are! Good luck to everyone at school and whatever may do in the future!

Liberly Anne Stetson

Nicknames: Kimmy, Kim, Kimbo, Ki E-mail Address: Pooky2003@aol.com Activities: Key Club 9,10,12, Project Reach 10,11,12, National Honors Society Quote: "And they're always there to remind me...pictures, stars, and ms." ~The Juliana Theory Memories: Bertuccis w/ George,Phil,41 and the 4th party guy (HR,KO,PP,LS,AC,NB,TK) Christmas Lights LS), River Rave 2002-Where's Bobby?(HR,PP,KO,AC), Late-night dy's and Friendly's - the pH level is way too low in here! Air hockey shows...so what! Wicky!Wicky! Monday Night Fun Palace (degrassi!) h Group - Sunday River '02 & the S.S., s'mores and bad brownies, ice m trucks, "ok Alex..." And oh yeah - I'm crazy about PSC! Dad,Ken,Lys,DJ,Pam,Jim &J Thanks for everything! I love you!

Rebecca Stevenson

Nickname: Becky, The Butcher, Motor Activities: Lacrosse, JV for life, surfing, Snowboarding, Longboarding. Quote: Let me drive it. Memories: Football games rockin the camelback, Nonies B-Day party, offroading. Forewealing w/ Tim and running over the tree. Homeroom with Tim, Sully and Stone. With the Witch at River Rave. Driving up Coastguard Hill w/ Jill. Donuts on the baseball field. Jen watch for the Hybrid. Humarock-Johnys house on the Third of July. Keg- s Johnson and camping, Jen Cart for life, Pete is dirty. Vandalizing ligan's truck. S is the man Arr! Arr! Petea! Tim you rageous....Duxbury beach w/ Cousin Kim. When I blew the wheel on Petes Volvo ha ha. Ski Market Saturday crew. Big Larry and tard packets. Me, Tim and the Famous guy. Cathay Hanover with and Jen. Laura Lee, Tommy, Kenny in MV. Football games w/ Maria. g, Jill- snick #2 & Erin, the toe, Sugarloaf w/ Ryan-Clay, Sarah -poof- A.M., C.C, K.D, D.T, A.M,. A.M., A.M., S.M, T.S.

Cathlyn Stacey

Nickname: Catho, Cath, Cathod, Sparkle, Stace Email: Cathod3@hotmail.com Ambitions: To have a career in which I get to help other people. Money and fame isn't that bad either Senior Quote: "No matter how much time we spend apart nor how many miles are between us, I will always remember you guys because you're my friends." Activities:Key Club 9-12 Spring Track 10 Yearbook 11 CVS 11-12 Memories: NORTON, the amazing toe! Whooo ya mom! We be wanging! Piiiiiink!, What do geese do?!, They like weren't even open. "Wah ahh ahh ahh." Maybe if we walk backward he won't notice we are stalking him. Sinking the porche with AS. The original Friday night crew. Friday's with DS and SS. Hug a tree! Barely surviving Chem with KL. Poor yellow gummy bear. Going to PA, GA, VA, and NC with BS. Number 77 with BS, AS, DS, and KL. "Where's Meihan?!" Perry's!!! Interesting car rides with AK and LB. "AHHH, Buttercup flew out the window." All the semis and prom '01. Mrs. Shojberg's homeroom. Naming all the boys with BS. Trying to name KS everyday. AntKiller! Making AS into Mandy Moore! Goosemeat the Swan. Yoga lessons with LB. Also MA, MB, SC, JD, BG, SK, KL, MW, KO, DO, KS, JS, NT, and MW thanks for all the memories. Mom and Dad thank you for all your love and support throughout my life. Finally to anyone else I may have forgotten thanks for making these past 5 years great!

Bill Stuart

Nicknames:Billy, Hot Sauce, BS, Stuballz, Flash, Bob Wiley and George. Email Address: billy4785@aol.com Activities: none, I had to work everyday Ambitions: pursue a career in the medical field Quote: "Full grown, finally a man, just scheamin on ways to put some green inside the palms of my empty hands" - tupac shakur Memories: cruisin in the honda w/ M.L., J.S. and his young girlfriends, aigebra w/ T.S., trippin little kids w/ R.F., hoops w/ N.R. and G.R., high-speed death runs w/ G.M., hanging out at the nurses, oh no 5-O!, ricecakes, snaggletooths, brockton w/ M.L., and clam cakes.

Matt Sullivan

Nicknames: Sullivean, Vean, Feans E-mail address: Matts6@aol.com Activities: NHS 3,4, Football 2,3,4, Track 2,3 Ambitions: To be old and gray in 70 years and be able to smile, because I know looking back I did it right. Senior Quote(s): "It's been real, it's been fun, but it hasnt been real fun." "Your gonna be livin down through the woods in a van by the river." "Take me down to the paradise city ..." "The Dude abides" Memories: Football parties, My ripper (seemed like a good idea at the time), Prom (Good, Bad and Ugly), Pits, Friday Night Lights, Nights with the Hooide (BC), BC Camp and the Game v. UConn., & droppin the dime. HG, BC, JN, PP, EM, BO, TF, RF, KO, MS, AC. Peace im out.

Michael Sullivan

Nicknames: Sully E-mail Address: sully41084@hotmail.com Activities: Basketball 9-12; National Honors Society 11-12 Ambitions: Live a life filled with good family, good friends, and good times. Quote: "I know it's for the best but sometimes I wonder if I'll ever have friends like you again..." Blink 182 Memories: Camping trips, July 3rd bail out, sleepovers at Brad's, Prom Night, System Sessions, Freshman year posse, WATD, Donuts in the Stang, circle, pong, 7 game series, Bob Kenny's house, Big Red, System of a Down Ozzfest '02, early starts at Matty's, SOMF domination, driving Matty home, Extended Blink, Basketball with Oz, Tilley, and Forte, AAU trips, Pats games at Dubbs' house, Chaos Theory, Fire trails, Katherine's house, Stream, Don't be a Haddad, Eastcide, New Years '02, Handle week with Matty and Shea, Sandstorm, circle of friends(it'll happen), 15 in 2, The pact, The great escapes, Twilight Golf, Pioneering the Tostitos Frenzy with Nigro, The heroic cooler, Bayside Expo Center "Where's the Highway!", Sibs' house, Gone til' November, WATD rescue with Bri, Father Christmas, Boating, kickoff dance, chillin with cool girls-Jenn, Duff, Heather, and Sibs, Political Debates, Closing Time, Chillin with my Boys-All the nights, all the great memories, you guys really are the best, Much love to the entire crew! Nick, thanks for always being there kid, We've had some seriously unforgettable memories over these past years, Mom, Dad, Chrissy, Bill, and Courtney, thanks for all the help along the way, I love you guys.

Timothy Sullivan

Alyssa Swan

Kaitlyn Swift

Sarah Taylor

Alexandra Tepper

Daniel Toomey

Nicole Treantafel

Stephen Trombly

Derek Trube

Michael Trubiano

Katherine Twigg

Dana Unangst

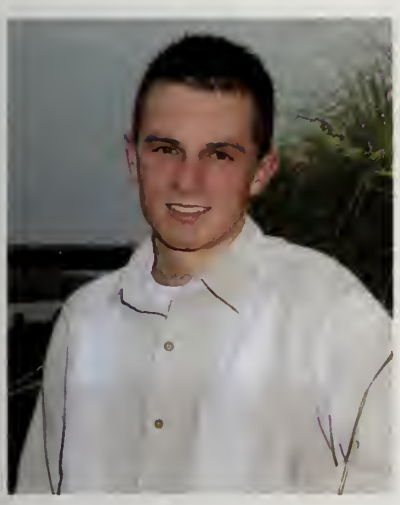

Justin Urban

Robert Vanderlin

Kara Veduccio

Malorie Vercollone

Kelly Viles

Colby Vining

Tim Sullivan

Nicknames: Sully, Timma, Billy, Cornflake E-Mail: Vol5trunks aol.com Activities: LAX for 4 years, and Football until Junior year LS is a SC Ambitions: To become a Firefighter. And to someday live up to my Father. Quote: Sometimes a boat is a boat, and other times it is more of an accident, it depends weather or not you are on top of it or underneath it. Memories: Driving to Mexico(A.K.A. Kingston, NY) with AM, MY, and BS that was a fun trip guys. Playing freshmen football, the best year of football ever. Going off road and driving into trees, and pretty much anything else we could find, with BS. Going to Latin with LF and chatting with Mcv. Playing M-Swatkis. SASPY!!. Hey EM remember that night after prom when you and SM.... BS is a PSYCHO. Listening to AM spinn. Chillin in Gunnies basement. BS you are the one and only CS! Going with the Famous Pizza guy with BS "We're bad American kids." That was Sketchy. Homeroom with Stonah, always good times. As always goin to the beach with the guys and looking for biddies. Dangerous Dennis

Jeffrey Sundwall

Nicknames: Yellow Activities: Skateboarding Ambitions: Skate Shop Memories: Mad Boomers and wasting time

Alyssa Swan

Nickname: Banana, Swan, Swanny, the Dairy "queen" Activities: track, key club, DQ crew Quote: Life's composed of smiles, tears, and memories. The smiles fade, the tears dry, but the memories last forever. Ambitions: To go to college, to be successful, and live life to it's fullest. Memories: Norton the amazing toe! the grasshopper got me! SHHS semi w/ CF, pushing a porsche in the pond w. CS so he won't think we're stalking him... Do you want to hold the pendant? KL "the A house", Meihann is hott. Strawberries!!MH, omg Swan ran over a turtle!DS, beachin it...Duxbury style! lol, "it's not where you go in life it's who you have beside you", track sleepovers w. my trackies, the giraffe jumped over the fence (you better be laughing KL, MW), Hey to all my 9th grade SHHS friends!, the demons on Chris and Carl's street, we have to go pray!CF, hey to CB, BL, LS, DO, LB, JC, JC, AC, SC, CF, KF, MH, AK, KL, KL, ML, CM, MM, PP, DS, LS, CS, SS, BS, JS, AT,, KS,ST, and everyone else! dumb and dumber, yoga, sssss, aerosmith sat there!, spancy, German dogs, hug a tree!, cutting corners, wendy's, friendly's, walking backwards, monty python and all the other memories. Thanks to all my friends for helping me make these memories that I will never forget!

Kaitlyn Swift

Nicknames: Swifty Activities: Lacrosse 8-9, Student Council 8-12 Ambitions: To do my best at everything I do Quote: You don't realize how good something is until you loose it Memories: A.M, B.M, L.B, J.B, N.P, J.H, T.A, M.L, B.M, J.L, B.H, S.C, B.H, M.L, Semi formals, Pool Party's at my house, Say one word, Shea Sheagay, Prom 2002, Nikki's house, Christina Agularia, Joey Mcintyre, 2 Black eyes, MASC Camp, NASC, SEMASC, MASC, Sibling Weekend Assumption, Boy Stories, Late Night Talks, Sleepovers, MUFASA, Camping in Jill's Back yard, Whiffelball, Sam Diego's, NewpDawgs, Marshfield 500, The Crew, Pool Hall, Soccer Games. Dad, Mom, Amanda and Jay thank you so much for everything. I could never have done it with out you guys. Love you. Missy thank you for everything you are my best friend and I could never have done this with out you Love you lots. Alie I want to thank you for being there for me through out these years.

Sarah Taylor

Nicknames: "sawatawa", "snarah" Email: sawatawa15 hotmail.com Activities: volleyball, gymnastics, softball, NHS Ambition: my only ambition is to live each day to the fullest, to never forget the past and to always dream of the future. Quote: "Never shall I forget the days I spent with you. Continue to be my friend, as I will always be yours." Memories: Jilly, Jenn, Egg, Cousin Bri, JT Money, Girl, Ari, Cheech, KN, JB, EAM, TK, HG, JL, KJ, NN, BW, NP; working at the marina w/ cuz; nights at "the beach;" softball tourns. at Best Western; "clifford owns you!"; sailing on daydreamer; "see any hair?"; chillin at the seawall w/ Jill; partying at Ari's w/ injun joe; afta-afta w/ Helman; "are you?"; mom, dad and John thanks for everything, I'm going to miss you guys!

Alexandra Tepper

Nicknames: Alex, Al-extrashot, A-Fresh
Quote: "Yesterdays are over my shoulder, so I can't look back for too lon there's just too much to see waiting in front of me and I know that I just can go wrong."—Jimmy Buffett Memories: Sara, Jessie, Brent, Jesse, Richi Car, Plymouth "crew", Heathers, Lindsay, Kim, Roggie, Abs, Jake, Moreno everyone at starbucks, Sopranos Sundays, hitting Brent's mailbox, Vicawee Late Night Escapades, NH, Scary House, Neons, the Hill, Jimmy Buffe concerts, Italy, Harry Potter, Cancun, Robert DeNiro, NY, San Fran, Ap 2nd, Atlantis, Airport poster, Enrique! Mom, Lindsay, Dad, Pete, Karen- Love you all, no regrets!

Daniel T. Toomey

Nickname: Tombs, TombDog E-mail address: Bure5 aol.com Activiti Playing hockey for the Marshfield High School team. Going to the gy playing wiffle ball. . Ambitions: To become a cop for Boston or Ne York and to stay in great shape and still
play hockey in a men's league. Quote: Choices always were a problem f you, what you need is someone strong To guide you. Memories: Playi hockey for Marshfield since eighth grade, getting a sophomore science awa in biology, becoming a captain of the hockey in senior year.
life lessons.

Nicole Treantafel

Nicknames: Nikki, Nik Memories: Theresa and Ashl you're the best and funnest friends ever. Even if it did always seem like it, I love you guys and I always will. V had a blast: River rave 2001&2002(sunburn mucl Blink 2001 (jumping over the bushes haha) and Gre Day 2002. Warped Tour 2002 ("Do my bangs look ok Aerosmith and Bon Jovi(One stupid night. What a wa of money. Lol) "Is Maaatin deah?!" haha. No more b wire fences..lol. Scooting on the ice. Martha's Vineyard summer 2001. "H that's my aunt Shirley!" Knocking all the cds over at Strawberries. christmas Ashley got me a battering ram! "Oh, hi...someone's in there." corner will always be ours. The best part of gym class was jumping in puddles. "Have you ever see Children of the Corn?...Me either." haha. Mel you're awesome and I love you like a sis. Summer '02-I won't crash my anymore...I swear..haha. Everyone at P.G.'s: I love you and I will miss all so much! You're the best and I had tons of fun with all you guys. B Camp forever! CK (3) ECS ST JS GL ML EB JC JD SM PR. (PT JE MR. I miss guys, especially you, J) "Did you see that?" hahaha CS SC & MD. If I fo anyone...sorry. Mom, Dad, Kris, & Brian, Thanks for always being th Love ya. That only took, what, like 10 seconds?

k Trube

ame: Tella Email: Honda DB aol. Ambition: To succeed in life Quote: s up want to skip Memories: Chillin with my boys: DS, JH, TS, SG, KD, RM, JM, PC, JM, JG, BW, Z, LC, BJ, EM, BS, MM, CV, KM, JB, JL, BM; The G, AM, TG, AP, SO, SM, JA, LV, MM, LP, JM, SB; Humarock, The Thicket, ts, The Boats, The High T's, Jonny's house 3rd of July, BHW, Thirsty lays, Montreal, McV's class, Prom O2, Semis, Adams house 1 and 2, The , The Jeep, The Boat, Senior Camp out O2, Ballz house, Empty girl, Party's, football games, Marshfield 500's, The trails, chillin at Sarah's after school, Mark what you got the rest of the day, The ramble inn, New O2 Murry's house, Alicia's late night, Dirt biking, The tavern, Franklin s Funder thanks for all the help, Mom and Dad thanks for all the help y made it.

ael Trubiano

mes: Trubes, P Dubbs e-mail address: trubesomatic aol.com Activi- axophone and guitar, Jazz Band, Electric Cactus Blues Band, Rugby Club ions: My ambition is to achieve greatness. Quote: Art is making ing out of nothing and selling it. - Frank Zappa Memories: Jammin' CBB. First studio recording experience. Hanging out with the Club an crew. Frisbee with Curran. Mr. Thomas, the man, the myth. Rope 3A bridge, and other extreme stuff. GTA3 the movie, and other ts at film making. The Band Room.

trine l Twigg

twigga, twiggy, DJ twiggy twigg, twigg n berries, drop a dime O7 netscape.net Being with my friends, the beach, sports Live appily and life to the fullest Do what makes you happy; because if ou're doing doesn't make you happy, you shouldn't be doing it. The TD 311 concert Heeyy! SSB T's and M's house the beach HG BS TD ums bench warmers the break- in CW the prom all the semis NC with LB FH play for twigg trail mix the mug LC's house the pool the tail bathroom TD HG july 3rd which began with JW CW SM KC ended G BS SE TK mini golf with JD JD TD the little mermaid rock TD JS the rap cheech and tara Drop a dime MS RF AM MY PC STALKER! HK ing disorder HG ghetto girls BS the van and the beach JW poop juice buried in the beach sharing a locker with LB atio

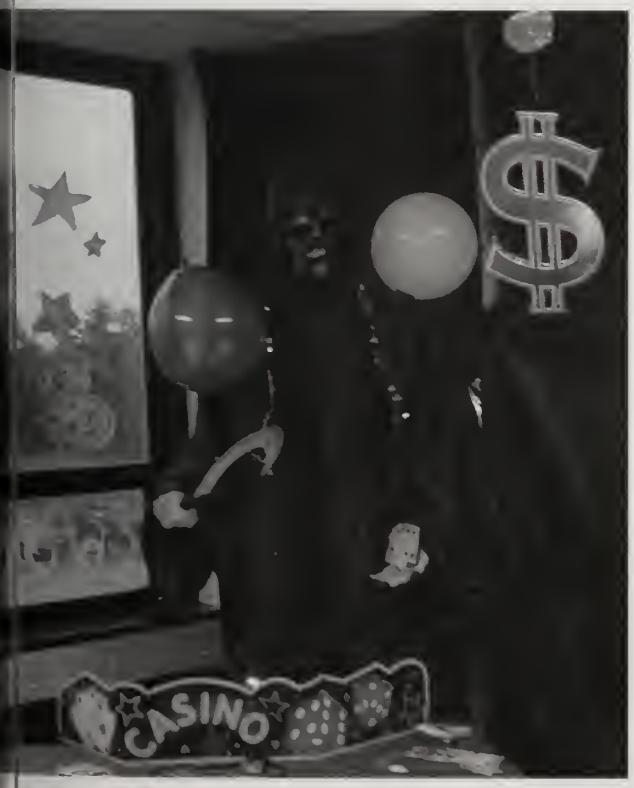

Malorie Vercollone

Nicknames: Mal, Shrub, Val Merc E-Mail: MalV3479 hotmail.com Activities: Cheerleading 9-12; Drama 10-12; Yearbook 11-12; Key Club 11-12; National Honors Society 11, 12 (historian); Marshalairs 10-12; Rampages 12 (In-depth editor). Ambitions: To live a happy life and be the host on Entertainment Tonight! Quote: "Begin everyday with a smile- it's a brand new day." Dawn E. Vercollone Memories: lifeguard "watching" with LB. Mission go-fight-win. Prom '02 w/ GM. Guys & Dolls, Cinderella. Florida '02. Chipmunk face. Pina Colada song in gym. DD's 4th party. Six Flags trip. WMLx10 U. "P" hair JA. Our friend at Dunkins- LB. Dirty Dancing marathons. "Sweerleading" practices. Visits to Mr. White with LB. 10th grade Bio class. Frankie the horse. My prince charming- GM. Fridays- "do you have add?" Half-day when TM picked me up. Kareoke FAO on AJ bday. Sponge Bob! Tom Petty concert w/ Mom & cousins. Workcamp road trips. WALMART! Verc Rock. DD's shoe on SK bday. River Rave '02! Zebra cake eating contest w/ MP LB CM CV. "Is this your sock?" CM impression of MN girls. "MV, sophomore". X-Mas tree commercial. The Ramble w/ DD, BS, LS. The best summer of my life, summer '02. DD, LB, AJ, JM, CL, MP, KD, JA, BM, KT, CM, JN, AF, cheergirls - you are amazing, funny, and outgoing- we have shared great times, I'll never for get any of you. Mom, Dad, and Phil- Thank you for all of your support, I love you.

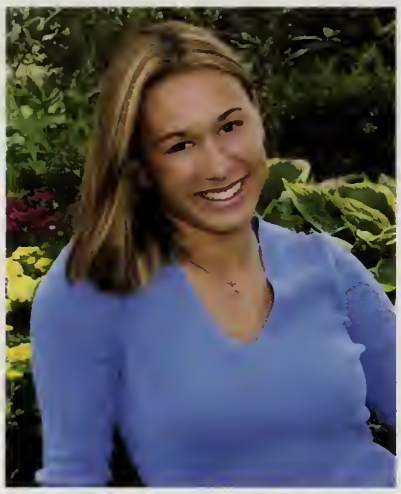

Christine Walker

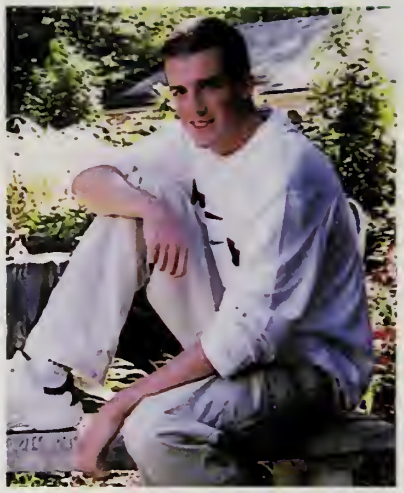

Alex Wall

Christine Watson

Michael Webber

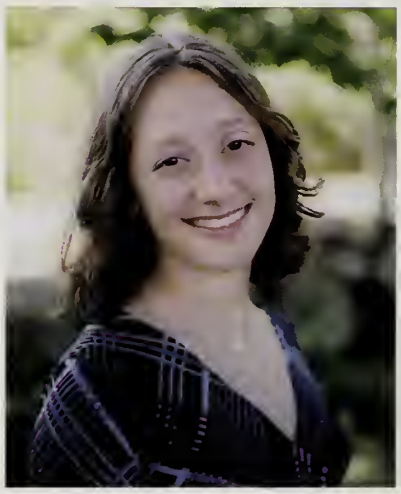

Meghan Whalen

Bridget White

Andrew Wieland

David Wilkins

Kerry Wilkinson

Julia Wilson

John Wood

Theresa Wood

Sean Woods

Nicholas Wooten

Adam Wright

Matthew Yourell

Stephanie Cormier

Katheryne Cullivan

Christine Walker

Nicknames:Walker Email: sweetie221118 yahoo.com Activities: Gymnastics, hanging out with my friends, talking on the phone..a lot! Ambitions: To be successful, travel the world, and to go through life with a smile on my face Quote: "Failure is only the opportunity to begin again, only this time more wisely." Anonymous MEMORIES: BNL '01; Jeep w/ HG, SE, TK,&BS; Semi '99, '00, '01, '02; Prom '02 w/ DV; The Uterus with the crew; The Beach; Scott's almost every night; Sib's house was the best night ever-"I'll be gone 'till November" ; Shuilli's; Adam's; Bri's; Big Ken's- hmmm...that was interesting; 3rd of July '02 w/JW, SM, KC; Trips to Boston with AG and EK; Marshvegas 500's with the girls; Fun times with NN...we never went on the boat-that's upsetting; long conversations w/MS on our usual topic-I have learned so much from you Sull..haha; Egghead almost throwing her cell out the window and into the marsh; late night salon sessions with HG; long talks with LS; fun times with JP,AM,BO, SC; Science class cartoons w/AD, JW, DD, SC; Thanks for the memories guys: JW,SM, HG,BS,TK,SE,AJ,MB,MS,NN,SC,JL, JB,BH,GK, EG, JH, ST, ES, BH,KE, KJ, AG, MF, PC,AM, AM,KC,JP,LS,PP,KT Thanks for everything Mom, Dad, and Rob, I love you!

Alex Wall

Nicknames: Awall E-mail address: Awall1228 aol.com Activities: Cross Country, Indoor Track Ambitions: To get into a good college, drink my school, eat my milk, and stay in vitamins. Quote: "Keep your friends close, your enemies closer, and smelly people far, far away!" " 'You said you were gonna let him go.' 'I LIED!' " Memories: All my friends. They put up with lots of my garbage at times but they were always willing to accept the apology. They are what its all about for me and have been for the past few years. Every single one of them are great and I wish them all the best of luck in life. Especially the four of you that put up with more than anyone, you know who you are. Without them this whole experience wouldn't have been anything but five years of tediousness. I just want to say I'm going to miss the people more than the memories of stuff that happened. The exception is having a championship winning cross-country team. That was excellent.

Christine Watson

Nicknames: Stiner, Keg, Tank, Waffle Activities: Swimming (8-4)Capt, lax, NHS Quote: "Never frown because you never know who could be falling in love with your smile" Memories: Nash's house all freshman yr., perfect storm w/ Megman, camping w/ Baykay , Boris Johnson & Pierce Rogers, Becky's dodge the pole golf cart crash, Jana's toilet, peeling out of the church parking lots, Quincyfest, Quirkfest-best night ever, Maine-the necklace, leaf fights, Lee the 40 drinking hick, and Scott. The gut, Jana's house, reindeer resolution, Penny O'Brien, France, Prom, dirtbiking(near ditch crash w/JS) incubus concert, don't pop your cherry, stoner, sullivine's "party", Egg St.Patty's day, spiders in the jeep w/ Kel, getting caught w/ Josh I heart the C "Did you ever have one of those friends where you just think of them and smile?" Love you, JR JO KO KN BS JG AM AM JS CS DS MD JR NN MS SC BH LB JB MC EW

Meghan Whalen

Nicknames: Megani, Megathenian, Meg Email address: mpw2384 aol.c Activities: Track!!!! Ambitions: working with animals! Quote: "Friends are quilts; they age with you but never lose their warmth." Memories: British chick KL AS CF AC / the giraffe jumped over the fence! KL AS / stretch your left AS / all night parking lots (Friendly's) / "There are starving children is China. T back these straws!" DD / take it in the mouth MN/ sand hanitizer KS ML / I five! ML / what is this a race or something? KH DD KD / snaps / who is in box / gumdrops MH CC / Sad Pregnant Alien Bagel CC MH JC / raised on ra bread CC / Ant!!! CS / "I just put it in there it didn't touch anything!" AW / du and dumber KL AC AS CF / pretty bird AS / faded by soul decision KL AS CF / doodle!! AS / the "ani's" and the fruits KL CF AS AC / is there a radio out th No! AS / SCLR '02 / Friday night crew / Morse day / I'm 10 yrs old! PM / #8 / "You're Meghan Whalen??!!" KS / "where's my fork CC / Mr. Stud CS BS / Swan-Lake KL AS / Nothing but Mammals by Bloodhound Gang AS / "ge the earth!" CW / alcoholizes / pg.5 ML / the handbook ML / the regulars ML / from track and SCLR DD / "v" horn PM CW / blow by Meghan PM / "Pipe d or I'll give you a Whalen" AC PP MR.M / slow bit hutches KS / the shrinking ML DD / are you British? AW / "we're in a lot of classes together, we sh probably be friends" ML / "Ray, this is the voice of God. Let us out o basement!!" KF KS CM ML JM / The Nick fajita KL, CF, BL / Pillow Man Kl

Geoffrey White

Nickname: Geoff E-mail address: Woogy15 aol Activities: Hockey, Baseball, Basketball, Surfing, Pla my guitar, and listening to music Ambitions: To b and live in Tahiti Quote: A bad day surfing is better a good day at school. Memories: Playing hockey f high school team. Getting an award for boat bui Being a member of the National Honor Society. S block study with Craig, P.J., Steve, and Curtis. Doing stupid things Toomey and Colby. Freshman Biology with Joanne.

Bridget White

e-mail: BAWBlue aol.com Activities: Peer Lead 12, sec. 10, 11; dorkestra 8-12; Girl Scouts for a long color guard 8-11; drama 10-12; volleyball 10, swimm 12, capt. 12; NHS 11, 12, sec. 12; Peer Ministry Ambitions: speak Spanish, love my friends & famil be happy Quote: "If there's one thing I hope I've sl you, just give love to all." -Creed Memories: o the fun we've had!! MB, EB, AF, CP, SS, MF, HR, GD, ST, JR, KN, JO, CV SM, JM, HJ, LC, CL, MD, SC, RF, CC, EC, I love you all and will never you...Pixxy & Swan, certified hardcore and armed w/ giant cans of be-gone, Joey!, Stigmata night, we dyed last night, the RIVER, we'll b MB & EB; Maggie-sponge monsters!! Heath, we'll get to San Diego som and the Ace of Base dances!; Mama B and Ghetto Bridget in the lobster yo yo whad up in da hood G-the hood! FDA!! MP, MD, JG; Girls' State "Heaven" but the ride wasn't bad LC; ST, JR, KN you guys are amazing '02 & the Churchies!; "Queen!" España con CP, AF, JN; my house, D.C. mis chiquitos "Once a Chiquito, always a Chiquito"...and I will ALWA you ALL, Mom, Dad, and my boys too

Name: Andrew Wieland Email: aew810@aol.com Nicknames: Snags, wieland, drew. Players club 9,10,11,12 (president) Ambitions: To be successful....but its not looking so good. Memories: You got 5? Cocktail fruit. Can somebody spot me? snowball-pc. Stamina-em, tm.. Its 4:19, got a minute? Watd-lets get arrested. Pats games at hubbards. Bling bling. Pizza night, late night wendys, the mug. ›overs at AG's with ML. FUMBLE RUSKY. Sneakouts. MF's gather- ›HERO. And everything else that I cant remember. Big ups to the 's and hunnies- AG, ML, KO, PC, GK, SC, DM, TA, KK, MM, MM, AD, N, JC, ER, EM, SM, TM, TG, AM, DS, and im sure theres more. One,

Name: Kerry Wilkinson Nicknames: Ker, Carebear Activities: softball Ambitions: To live life to the fullest Quote: I always knew that looking back on the sad times would make me laugh, but I never knew that looking back on the good times would make me cry. Memories: Bermuda w/matt, Quebec, we found them in the snow, 55's is on the ground (J.L., M.M.), softball campout, maco tinnys, trash bag over Brielle's head, prom 01&02, 3 to 11, new years eve, g set, Jamie's dads, white water rafting, burks beach, I lost my moe- lymouth harbor, lobster hut, Qf PF w/ M.D., Haley's house 01, I peed ›ants w/ S.M. H.K., bathroom during HR w/T.G., A.M., we salute the dozen, goof troop, c'mon graig, hair brush me, coin star w/ B.M., ›orch w/ M.M., bone-n-biggie in jimmy w/ B.M., early days, Graig's boy talks w/ J.S., Best Friends forever w/J.L., M.M., K.W., the train, locking me in the doll house, Ethia, driving in the saab, Megan's ›way, Ryan's basement, blue cheese w/ E.B., going to boston w/M.L. D., Loughery's work, my first kiss w/B.M. Thank you Matt for ›thing, I love you with all my heart. Mom and Dad I would have r made it this far if it wasn't for you. I love you so much and thank

Name: Julia Wilson Nicknames: Julia Gulia, Gulia, Gules Email address: JuliaGulia185@Hotmail.com Activities: gymnastics 8-12 (capt. 11-12); cheerleading 11-12 Ambitions: To succeed in life and fulfill my life goals. Quote: "Friendship is just a word, friends are the people who give it meaning." Memories: "I'll be gone til' November"- Sibs'; Scotty's; burkes; bluefish; Wendy's late night; sleepovers w/CW + SM; watching traffic; shvegas 500s; football games 01'-02'; bus rides w/the cheer crew; ›r camp "the flood" 8/8/02; exploring the "mansion" w/no lights w/LB V; Citrus Bowl trip 03'; Senior Trip 03'; prom 02'; Hello June; Pat Peroni; v's Crew 01'-03'; pasta parties; mission go, fight, win 01'; CW SM LB NP HG TK BS SE BH JG EM BS AM JB MS ST BC SC LF SM AJ JM ES KH DM T MY; ThanksThanks for everything; Mom, Dad + Barry- Thanks for all support over the years, I couldn't have done it without you, I love you!

Name: Theresa Wood Nicknames: T, Pinky E-Mail Address: FoxyRoxyPrincess@hotmail.com Activities: Shopping, Chilling with my friends, Sleeping, Listening to Music, Going to concerts, and ..... well, basically just having a good time. Ambitions: To graduate from college, start a family, and be successful at whatever I end up doing. Quote: "MAAAATTTIIINNNN!!!!" -AD + NT ›ories: My best memory at MHS was meeting Kenny Rood and e been together since 3/1/01. Other memories are chilling at the rfront, River Rave, Warped Tour, and Blink with Nicole T., getting the car accident with JW, JL, NT, and DE, working at Stop 'N Shop, ng 8 hours to get Roxy with Joe L. and Ashley D., running from parents and hanging from a fence with Nicole, getting "trapped" in on for 6 hours with Ashley, getting my tattoos, getting chameleons JB, and That's about it.

Name: Sean Woods Nickname: Woodsy E-Mail: sean@seanwoods.com Activities: Mock Trial (1-4), Project Reach (2-4), NHS (3-4), Ac. Dec. (4), History Club (4) Ambitions: Live modestly in suburbia - white picket fence, three-bedroom 1949 colonial on wooded 1.5 acre lot, a Ford, a Chrysler, lovely wife, three kids. Quote: "Character is the only secure foundation of the state." -Calvin Coolidge Memories: Hand motions, Humanities oral presentations ("the arch"), trip to France, Mrs. I's exasperation (don't blame her), faulty coordination, Rock's class, le Petit Prince, le Petit Hrivnak, attempting art, "relaxed fit" jeans, tropical fishy shirt, 9/11, McMahon's perspective, hit parade vocab., biology volcano project, building the deck, trees falling on houses, Toad, Aodhan, "arch-nemisis" Andy, Webb, Adam, Maggie, Jac, Jack, Bartlett, PJ, Goon-dog, Falcone, Mafera, chem. clique - Sully, Apples, Perfetti, Vanderlin (with the 'fro), Yourell...

Name: Nicholas Wooten Nicknames: Nick
Activities: Chillin Ambitions: Coast Guard
Memories: The Trails, partying at the pits and at JBs. Brett R.I.P. 13 Lazing chillin with JB, AB, SC, AN, CF, JR, ML, DR, and everyone else. Peace.

Name: Adam Wright Nicknames: Ogre, Shrek, Gourmond, Wrighteous One, Wright Stuff, PPD E-mail Address: Awright1000@hotmail.com Activities: Concert Band, Marching Band, Jazz Band, Ac-Dec, National Honors Society Ambitions: Rock out for the masses and travel the world Quote: "The procedure involved in your path to Nirvana may meander, but a road worth traveling will have its twists and turns." - Kevin Smith Memories: Ac-Dec 4 life! Down with Weymouth! Galoop! Always remember the blue face-paint, and sorry Rock for making your job tough. Marching Band will always be the worst part of band. Double A you better keep the new kids in line, Capital Punishment is reinstated! On The Roof?! Ovaska, we need to make more techno! Down with the System! Put Your M's Up: Squid, Pat, Jarvis...Miasma will live on forever. PJ, sorry, and remember you will always be the man. Reilly, Genius Club! Chang, I thank you for introducing me to Thai Food and many good people. Excelsior To the Nerdy Seven, Falcon, Kelliher, Toad, Webber, Parkis, Mullen, and myself included! There will always be another way to trick the C++ compilers. Jackie, you purple haired fiend...because it rhymes...don't forget your other big bro, hang ten! Hunter, you are the weirdest person I know, also making you the coolest. Pdubbs, yes, I am down with PPD. Jack...seriously, do I look green? To whom it may concern, I will always remember the night under the stars. Scollins, don't get hit by another car! The Turkel will live on in all our hearts, RIP. Finally, to all my friends, acquaintances, enemies, and people I have never had the pleasure to meet, Good luck, and make the most of your time on this little place we call earth.

Name: Matthew John Yourell Nicknames: Yourell, Y-bomb
Activities: Football 1 2 3 Basketball 1 2 Track 1 2 3
Ambitions: To someday make a lot of money, I'm not sure how, but I know that i would like having alot of money
Quote: It's not that I am lazy, it's that I just don't care
Memories: BYFB including the resurrection game and cookout. Pizza Night. Being a big Enrique fan. Outlaws. Trips with Byron, Andy and Tim. Hitting up endy's. Brunch. Watching the Celtics and the Superbowl and Andy's. Going to Fuddruckers with Fletch and Degnan. Caleb's room. Getting tons of food before jv basketball and track with Sonny. Freshmen football, long live Eddie C. Going to basketball games and being wicked annoying. Nantasket. Watching the stars. Friday nights at Colligan's. Being related to Fletch. The prom was fun. Being Fat. The Mini van, let it rest in peace. Volleyball at Herget's. The perfect storm. Big Ken's pizza nite incident. Leo introducing me into Nappy Roots. Famous runs with Petey and Jen. All my bitties. Mom, Dad, Christine and Marissa, it has been a tough 12 years but it will be over soon. Thank you for being there for me and I love you.

Name: Dave Wilkins
Nicknames: Westside Wilkins, gimp, cripple
Activities: skateboarding, basketball, automotive repair
Senior quote: If no don't yes, do as I told you
Memories: I forgot

John Bryan

Darren Fitzgerald

Victoria Goodman

Amy Marsinelli

Kaitlin McTernan

Sarah O'Hearn

Jeffrey Sundwall

Camera Shy

Christopher Balesh
Michael Benway
William Boyce
Colleen Callahan
Scott Callahan
Peter Canniff
Molly Collins
Marina Conrad
Caitlyn Corbett
Daniel Cove
Joshua Fahey
Justin Falcone
Stephen Fallon
Allison Flynn
Jessica Gale
Joel Gaudette
Paul Gentile
Michael Gilmore
Steve Herget
James Hutchinson
Timothy Ivey
Michael Loughery
Brien MacIssac
Jennifer MacNeil
Andrew Marston
Frank Morgan
Christene Roth
Amber Sawmiller
Tina Scarpini
Trisha Slater
Derek Sprague
Nicholas Tranfaglia
Michael Venit
Paul Watts

AMELIA AN EAGLE

James Luongo

Nicknames: Babongo, Benny B Activities: Soccer(10), Track(9&10), Hockey(9-12), Class Committee(9-12), Prom Committee(11), Latin Club[(9-12)pres.(12)], Stew's Crew(11&12), Miller Racing Team(10-12) Ambitions: To live a happy and successful life w/ the woman of my dreams; To never have to want or need again! Senior Quote: Celebrate we will, Because life is short but sweet for certain-Two Step Dave Matthews BandMemories: Pit Crew at Miller Racing with J.M.(2),N.L.,M.H.,J.D.,J.G.(2),&C.C., Fire trails, 4 Wheelin', Camping out, Plymouth Beach w/ the Crew, Fishin' on the Two Sons(N.L.), D.M.B. summer '02' w/ N.L, M.H., &J.D., Acoustic lounge M.H.& N.L., Sox Games at Haddad's, Marshfield 500's, Roadside Repairs in the war wagon, 18th B-Day at J.M.'s, '92' Ford Explorer, Marina nights on Thunder, Rocco Libertine(Right J.P.), Deftones/Godsmack, & Wyclef summer '01', Eminem 8/02, Announcing Football w/ D.B., Wendy's Late night, Playstation 2nd Block w/N.L., Saturn Concerts J.P., Burning Fences w/ N.L., J.M.&M.H., Movie Nights w/C.C., Prom '02" w/ C.C., Ping Pong Tables, Cups, Rec. Football, pasta and waffles at Sire's, Ram Horns(tourney '01'), Cars, Rides w/ J.P.,(shoulda been faster), DQw/ R.S., Officer Leo Egan, Snow Days, Fast Cars & stupid Drivers, Hockey, Shuzbuzzing, anyone I forgot & Good Times w/ the class of 2003!

Michael V. Sorrentino

Nicknames: Mike, Michael Michael, Sorrentino, Mikie E-mail Address: mikie2915@aol.com, weirdone1618@aol.com Activities: Drama- 2 ½ years, Library Aide/ Mentor- 4 years, FYE- my job Ambitions: My number one ambition after high school is to go to college and make something of myself, and to make my parents proud. I don't need to be Bill Gates, but I want to leave college and enter a career in which I am both comfortable in the future and happy. I also hope I never lose touch with my friends. They are my family, and I hope we always stay as tight knit as we are now. Senior Quote: "I sing this in the shower!" Memories: S.G. with R.S. & S.C.; Camping on the beach! Prom. D.D.D.Friends 4ever = K.G., K.H., R.S., S.C., A.S., C.R., E.M., M.L., A.C., L.B., D.M., S.S., K.S., J.B., M.A., G.C., B.L., M.C! H.R. The party at Kim's house. Family Values Tour. Missions. The Van. The "Ram's Den Clan.", Cake fight with K.G. and K.S.T v. L., "Yo-Yo Brotherhood," Chilies, Unos and Friday's. The parties after Semi. Getting Lost. Mattapan! The Soap Opera called CVS. "I'm lost. Can somebody help me? SERVICE?" (M.A.) Mrs. Marples pulling out her hair, while being restrained by Mrs. Yoda and Mrs. Sullivan. The laughter and the good times that will live in infamy.

Kaitlin McTernan

Nickname: Katiecat e-mail address: KatLazy@aol.com Activities: Chrous, Reading, Dancing, Internet,TV,and Babysitting my nieces. Ambitions:To be a singer or an actress Senior Quote:"Never Say Never" Memories:When the the music dept. went to Washington D.C.MC,HB,SC,KB,and KR. We all had fun. Best friends are KO,MC,JC,HB,KR.Thanks to all my teachers for believing in me when I didn't.To my parents thank you very much. Mom thank you we had if tuff over the last couple of years.To my late father for always being in my heart I miss you. To my brothers and sisters I love you and thank you for being there for me.

Darren Fitzgerald

Nicknames: D, Daryll, Darien, Daron, D-ran, and of course, DDawg Address: Darren614@aol.com Activities: Diversity Club (11th-12th) Jap Club (10th) Drama Club (10th -12th) Newspaper Staff (11th) Ambition become a good actor, travel to England, Japan, and France, publish a r be there when someone might need me, road trip cross-country, take ov world, find some love, maintain my witty personality, become an E teacher or a lawyer, star in a movie, develop some musical talent, people laugh, and to eventually reach Broadway. Quote: "With pleasur refined to please, with too much spirit to ever be at ease, with too quickness to ever be caught, with too much thinking to have a cor thought, you purchase pain with all that joy can give, and die of nothi a rage to live." - Alexander Pope Memories: riding in cars with Shaun our innumerable inside jokes, Dave Matthews concert with Kira, Mat Shauna, tickle-fests on Kate's Bed, The Maine Trip with Rae, Greg, an Guys 'N Dolls, Luck Be a Lady, Hern's, Rock's, Soslow's, and Tra English Class, Trainor's "Sparkly Darkly's" dance, McMahon getti excited and enthusiastic about Taiwan, Marples 'nuff said, Steph C. champagne supernova, Steph K. with the rectangle shoes and the child-bearing hips! Winter Semi '01, Drama Halloween Dances, Prom 'C Dullsville Mystery, Beach Nights with Fairbanks and Kim, TJ's Fish and Night, Going over the Griffis' at 1AM, "Newsies", "Goonies", and Wizard", Summer '02, Final Fantasy, Electric Cactus Blues Band, Ba Psychology Class, sitting with Rae in Anat., Summer Movie Nights, m Caitlyn's obsessions with LOTR, Harry Potter, popsicles etc.., Gutter Tour '02, The Birdcage references, MOULIN ROUGE, Lady Marm Jenny's birthday party in the Moonwalk, Grease, There Are Worse T Could Do, Kickball at Daniel Webster, bus rides with Eliot, covering the selling my soul at Star Market, Bonnie and the break room, Kim H. and balloons, Anne and Rugby Positions, "Friends" + "Will and Grace", Fri reese's pieces sundaes, Porter Square trips, Eliot's commenta (any)everything, "we'll fast forward to a few years later, no one except the both of us, and I've more than honored your request for s and you've washed your hands clean of this", and all my love to SB, C CC2, SC, KC, GD, JD, MG, JF, AF, JG, KG, AG, KH, KH2, MH, SK, CL, E DS, KS, SS, KS2, and JS.

Victoria Goodman

Nicknames: Tori, WT, E-mail :Toria895@aol.com Activities: cheer 9th, softball 8th-12th, volleyball 10th, Ambitions: to be happy and suc in anything and everything I do Quote: "The best nights you never rem but are with the people you'll never forget" and "if you don't get aw deny it" Memories: To all girls thanks for everything: MG AM SO JL MM EM JG LP AP TA KK JA CM LV KD. Thanks to all the guys wh high school a blast: JH TS SG JH JM JL DT DS JB RM JG LR ML JM PC A Rock, Prom 02, Montreal 02, River Rave, DMB, Alicia's house sum. Tommy's 02, Hard Al Parties, the Pit's, gut, thicket, beachin it, AUG.3 "the game," B.H.W.'S, The 3rd in hum. at jonny's, the clubs, the tri boston, SENIOR TRIP, late nights, powerhours@ shelly's, superboul s Flip Cup Champs(MG AM)double sessions. Mom, Dad and Chris with guys I wouldn't have made it this far. Thank you for everything. Al Shelly best friends always.

54
62
21

2001

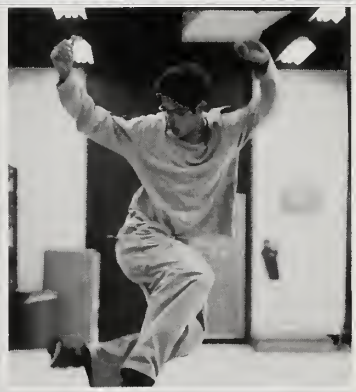

Halloween 2002

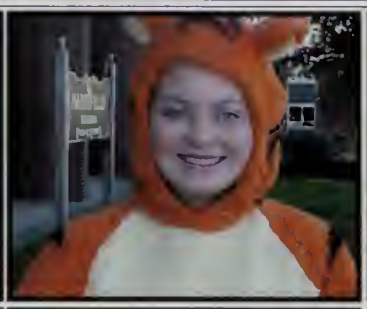

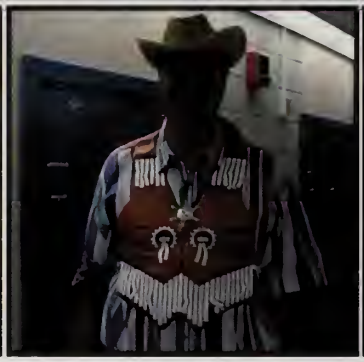

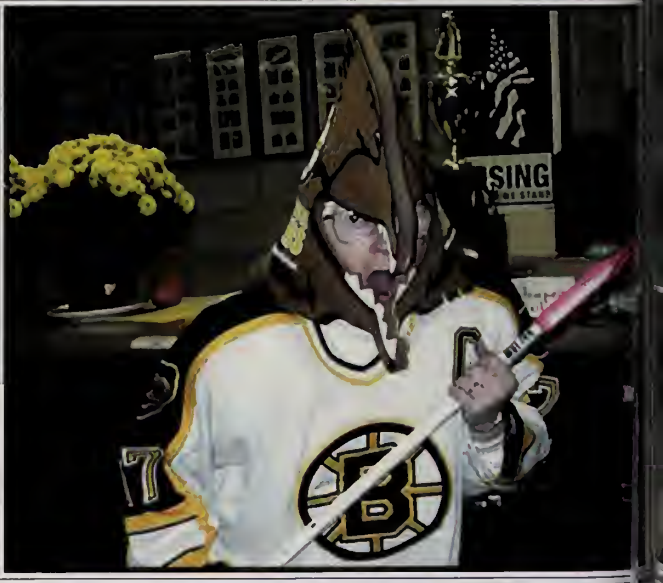

October 31, 2002

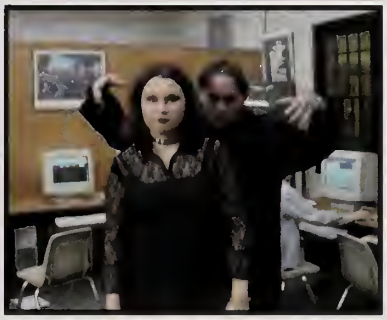

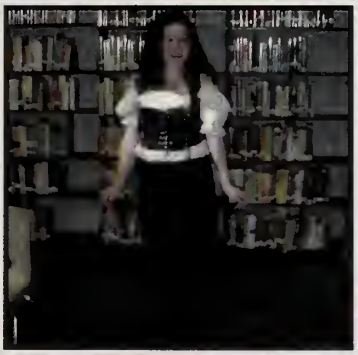

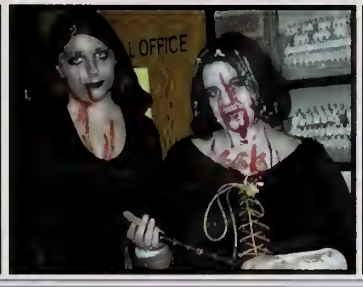

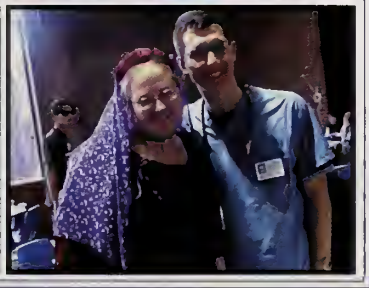

Prom 2002: A Night in the Lights

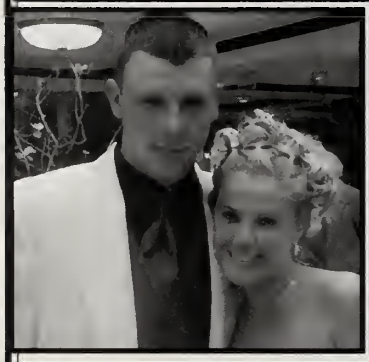
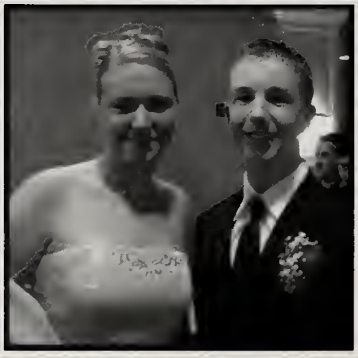

April 26, 2002

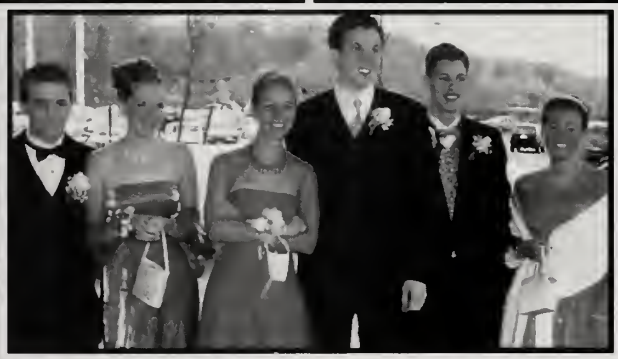

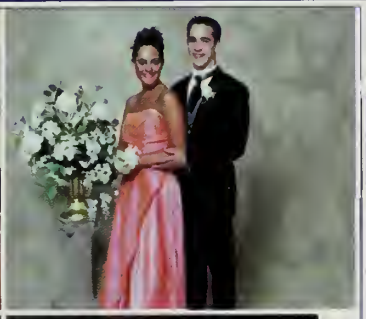

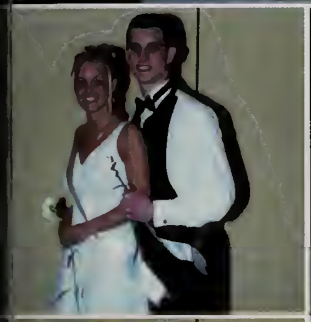

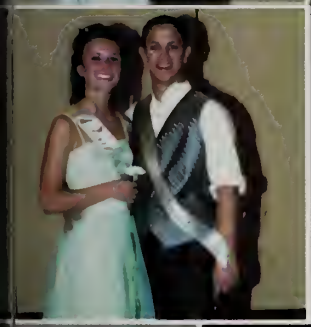

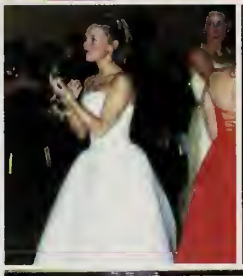
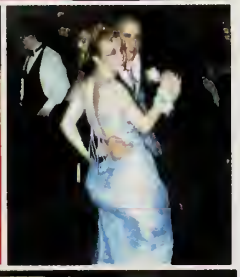

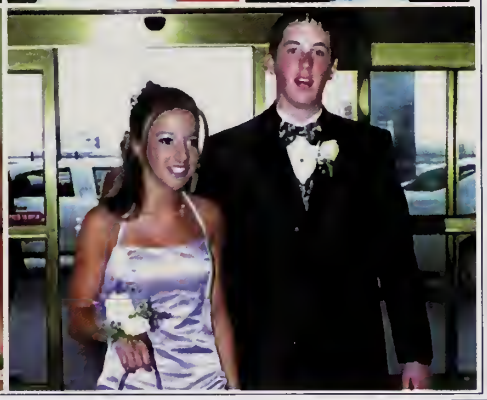

Class History

To the Class of 2003:

As the doors swung open to the entrance of Marshfield High School in the fall of 1998, young inexperienced eight graders stumbled in. We started at the bottom of the high school chain; scared, but excited and anxious at th same time. Despite what appeared to be an overwhelming amount of obstacles, we walked in with pride, knowing that we would be a class unlike any other.

In eighth grade, we danced the night away in our first class function, "Starlit Serenade." The Backstreet Boys paid us a visit, delivering a memorable show, while fellow students watched in excitement. Our first event was proof of the success that would await us for four more years.

As ninth graders, we felt more content to not be the "little kids on campus." We held our first annual volleyball tournament, where teams of six dressed according to themes, while attempting to spike the ball across the court. Even while challenging each other, the class was united.

Sophomore year was a rebuilding year for the Class of 2003. With our new advisor, Ms. Wright, we knew rig away that the outlook was positive. The Sophomore Fashion Show, "Fashions of the Stars," was an exempla accomplishment. With hard work and determination, our devotion paid off as students walked down the runwa while stylin' and high profilin'. In May of tenth grade, we were put to the test-literally. We were the first cla in Massachusetts that faced the mandatory passing of the dragging a time consuming MCAS testing in order to graduate in 2003. Being t strong class that we are, however, another feat was soon achieve

Junior year opened our eyes to the reality of the future. We would challenged academically, and face a new era of maturity. A strong sense of unity and excitement grew among us as the Prom approache "A Night in the Lights" was permanently engraved into our memorie Students felt like royalty as we walked in on the red carpet. Althou only time measures four hours, memories were made that will last lifetime.

Senior Year...we made it! This year was built upon decisions and some degree relief developed as acceptance letters came rolling Anticipation was on the minds of every member of the senior class graduation day grew nearer. We, the officers of the Class of 2003, a proud to say that we have progressively become united throughout t past five years and have left a lasting impact on MHS. Good luck every future endeavor and a job well done on your high school career, CONGRATULATIONS!

Sincerely,
The Class of 2003 Officers:
Laura Corkery, Aidan Garcia, Kristen Nash, Jennifer Reilly, Abby Joyce, Diane Durand

Through the Years

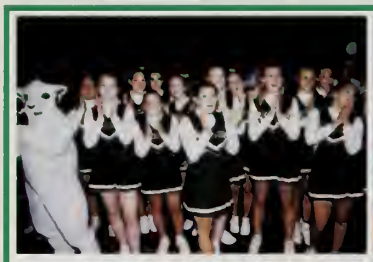
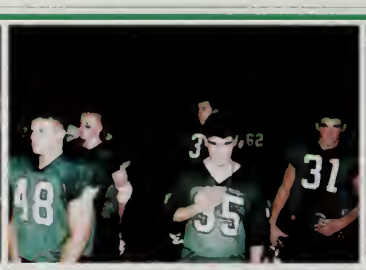

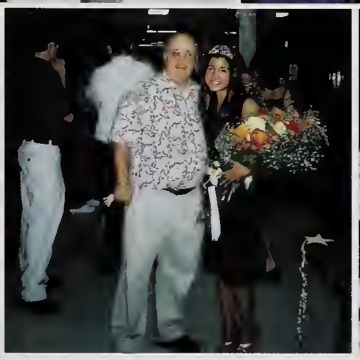
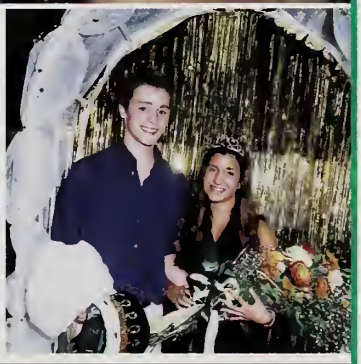

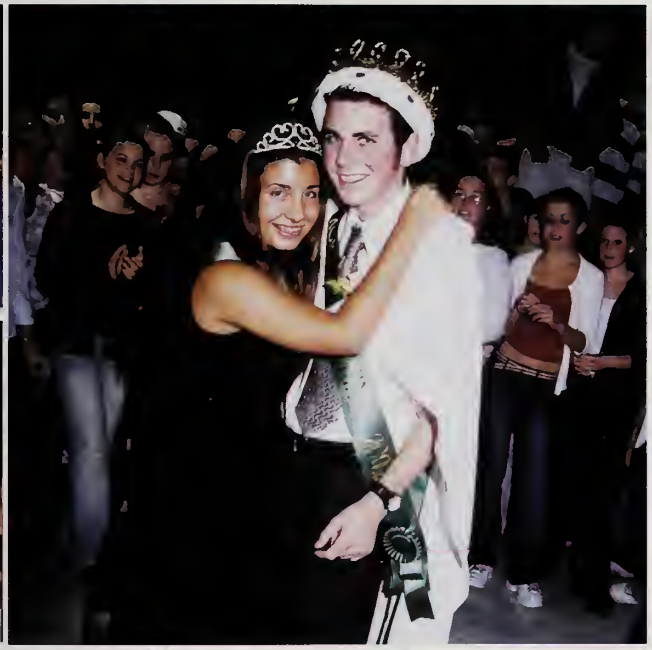

Underclassmen

"Two roads diverged in a wood and
I took the road less traveled by.
And that has made all the differenc
-Robert Frost

lass of 2004: You've Got A Friend In Me

Justin Adams
Craig Adjemian
Andrew Adler
Elizabeth Ahearn
Andrew Allen
Charles Alves
Lauren Anastasia
Keith Archer

Matthew Archer
Nicolas Arouca
Kirstin Azuma
Heather Badger
James Bannon

Ashley Barber
Michael Barrett
Evan Barrows
Marie Beaudoin
Jeffrey Berman

Jessica J. Bernick
John Berrio
Kate Berrio
Bradd Biagini
Michael Bilas

Ashley Birolini
Dale Bleicken
Timothy Bonham
Rebecca Boucher
Sarah Brazao

Rachel Brean
Elizabeth Brennan
Michael Brennan
Deirdre Bulger
Allison Burns

Chauntel Burns
Brendan Burns-Takki
Brian Butler
Joseph Callahan
Emily Camelio

Alexandra Capwell
Brian Carey
Amanda Carlo
Ann Marie Catabia
Christopher Cataloni

Erin Catarius
Zachary Cavanaugh
Stephanie Chaisson
Jenna Charrier
Daniel Chisholm

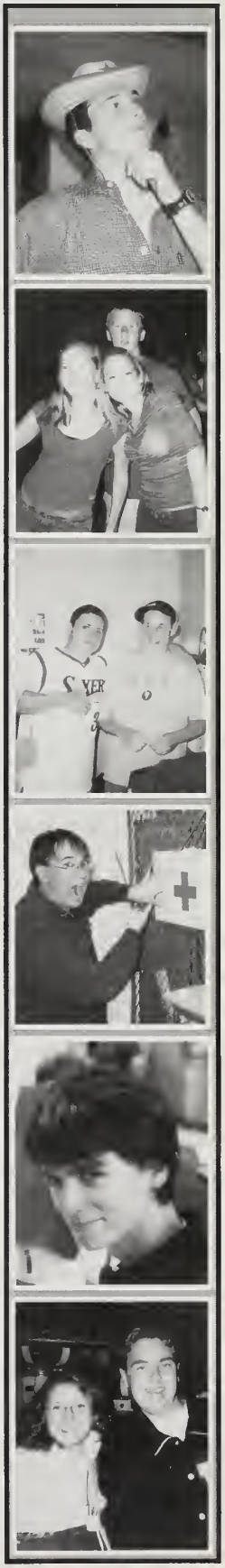

Friends are those people who know the words to the song in your hear
and sing them back to you when you have forgotten the song.

John Chisholm
Matthew Chwalek
Joseph Clark
Matthew Clark
Eric Collins

Richard Conley
Mary Copeland

Meghan Corcoran
Steven Costigliola
Sean Courage
John Coyne
Sara Coyne

Ryan Crane
Mea Cratty
Suzanne Creed
Sean Cronin
Joseph Crowley

Kelly Crowley
Peter Crowley

Jillian Cuff
Brianne Curran
Jillian Curran
Sean Curran
Daniel Curtin

Stephen Curtis
Patrick Daley
Lindsey Dargan
James Davenport
Erica DeOliveira

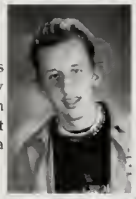
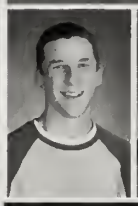

Jason DeOliveira
Melissa Derby

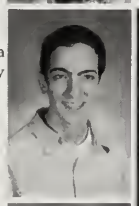

Phillip DeSouza
Mark Desrosiers
Kristin DiLorenzo
David Ditoro
Michael Donahue

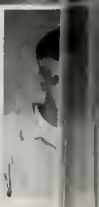

riendship is not something you learn in school. But if you haven't
arned the meaning of friendship, you really haven't learned anything."

Tara Donovan
Daniel Dougherty
Krista Dowd
Matthew Doyle
Brett Duffy

Alexandra Eckhardt
Hilary Eckhardt

Michael Edwards
Michael Eiseman
James Ellis
Mari Facchini
Stephanie Fagan

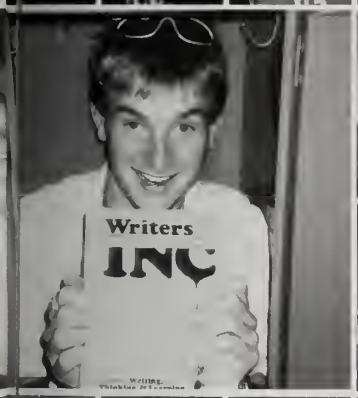

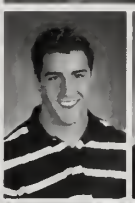

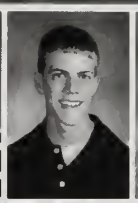

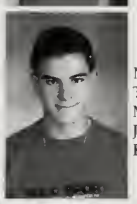

Michael Fahey
Todd Faiella
Matthew Fallacara
James Farrell
Kevin Farrell

Michael Fitzgerald
Ryan Fitzgerald

Caitlyn Flipp
Matthew Fogg
Sarah Forte
Meggin Forti
Sara Fraser

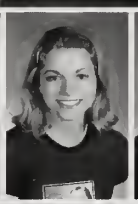

Joanna Freed
Britney Garfield
Ashley Giaimo
Thomas Giaquinto
Jason Gilbert

Lauren Glynn
Krista Gnong

Reed Gomperts
Kevin Good
Sara Goodspeed
Geoffrey Grant
Richard Grant

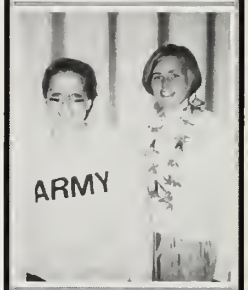

Friendship is like money, easier made than kept.

Allison Gray
Daniel Gray
Thomas Griffis
Joanne Gueverra
Jared Gunnarson
Lauren Hagan
Andrew
Halko-Sheehan
Jennifer Halley

Amanda Halstead
Natalie Harrington
Brendan Hart
Matthew
Hebblethwaite
Kristen Hemphill

Johanna Hobin
Brian Holmquest
Ashley Hubbard
Timothy Hubbard
Kimberly Hughes

Matthew Hurley
Christopher Ingham
Michele Jackson
Evan Jacobs
Lauren Jentzen

Timothy Johnson
Elizabeth Jones
Patrick Jones
Mary Joyal
Elizabeth Joyce

Erica Kabilian
Timothy Kane
Joanna Karr
Meghan Kelly
Julie Kenneally

Brandon Kent
Roy Kirby
William Kirsch
Leah Knight
Corey Kononchuk

Katherine Kudzma
Nicole Labo
Kimberly Laiosa
Caitlin Landry
Michael Lane

Amanda Larsen
Sean Leahy
Colby Leonard
Timothy Leonard
Sean Lewis

Education is what remains after one has forgotten everything he learned in school.

Jonathan Locke
Arthur Lopes
Ashley Luongo
Eric Lynes
Erin Lynn
Tara Lynn
Ashley MacDonald
Jason MacDonald

Ashley Macedo
Iain MacMullen
Gerald MacNeil
James MacNeil
Melissa Maffeo

Dawn Mahoney
Jennifer Mann
Michael Manning
Matthew Marshall
Samantha Martin

Craig Martynowski
Evan May
Christopher McCauley
Michael McClellan
Katherine McCue

Thomas McDonald
Erin McElaney
David McGinn
David McGrath
Joseph McIver

Shannon McManus
Laura McNulty
Gordon Meader
Jamie Meaney
Lorissa Melchione

James Mellon
Benjamin Metcalfe
Angela Micciche
Shawn Miller
Tracy Morrison

Alexander Moscatelli
Mallory Motta
Stephanie Murphy
Amanda Neas
Stephanie Neas

Alicia Nelson
Edward Nickerson
Christopher Nicotera
Kate Noris
Adam O'Brien

Lots of people want to ride with you in the limo, but what you want is someone who will take the bus with you when the limo breaks down.

Dustin O'Brien
Liselle O'Brien
Carolyn O'Grady
Peter O'Halloran
Caitlyn Olson

Lindsey O'Neil
Richard O'Reilly

Daniel Osborn
Douglas Oster
Anthony Pappas
Molly Pappas
Sara Paret

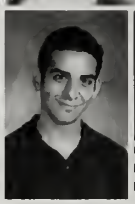
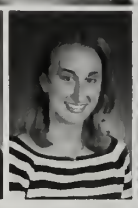

Annie Patch
Danielle Pearlstein
Justin Pelkowski
Joel Peters
Joseph Phillips

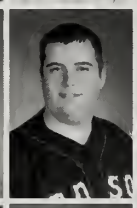

Michael Piatelli
Jenna Picco

Joseph Pidgeon
Frank Polcari
Ashley Poliseno
Emily Pontz
Josselyn Prendergast

Matthew Rader
Kyle Reeves
Nicholas Reid
Taylor Reid
Daniel Reimer

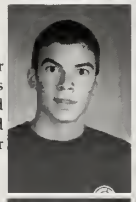

Tyler Reynolds
Brodie Ring

Colby Ring
Colleen Robinson
Jessie Rogers
Katherine Romano
Keith Rondeau

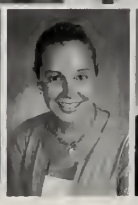

Champions keep playing until they get it right.

Amanda Ross
Ryan M. Ross
Jason A. Rowman
Nicholas Roy
Dennis Rugg

Dana Ryan
Elizabeth Ryan

Jessica Salmon
Tina Sampson
Lindsey Sawmiller
Jacqulyn Schmidt
Constance Schulz

Jeffrey Scott
Michael Selvitelle
Kerry Shanley
Paul Sheehan
Timothy Sheehan

Marilia Shewchenko
Ryan Shields

Stephen Shields
Ashley Silva
Patrick Simon
Rebecca Sinnott
Bryant Smith

Rosemary Snow
Emily Solari
Andrea Soper
Matthew Sorrentino
Mark St. Peter

Anya Stapelfeld
Ryan Stark

Jessica Stowell
Jeffrey Sullivan
Matthew Sullivan
Elisabeth Summers
Danielle Taleas

All our dreams can come true, if we have the courage to pursue them.

Philip Tassinari
James Theran
Morgan Thompson
Gary Tilden
Peter Tilley

Courtney Tobin
Hannah Tobin

Christina Torgersen
Kevin Torgersen
Shannon Trask
Courtney Trayers
Jessica Tulis

Jenna Twomey
Kelly Unangst
Ariana Vanrenen
Nicholas Velez
Lisa Vosmus

Colleen Walls
Molly Walsh

Adam Wang
Adam Ward
Joshua Warren
Joshua Waters
Amanda Waylett

Molly Welch
Angela Wening
Beth Whalen
Benjamin Whelan
Ryan White

Vincent Whittemore
Lance Wilkinson

Anthony Williams
Peter Wilson
Morgan Worthington
Kyla Wright
Paul Wyatt

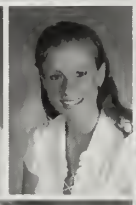

A real friend is one who walks in when the rest of the world walks out.

Allen Zenker

Class of 2005

Candace Allen
Christopher Almeida
Scott Anderson

Alexander Azuma
Charles Bailey
Hilary Bak

Abigail Baker
Shannon Baker
Thomas Banville
Samuel Bargar
Justine Barry
Samantha Baumgardner
Andrew Belmont

Molly Benoit
Mark Berardi
Jenny Berrio
Lisa Biagini
Joseph Bivlano
Philip Bjorkman
Amanda Blakeslee

Nicole Bleicken
Jayda Blinn
Joshua Brazao
Adam Briere
Alexander Briere
Keisey Brock
Ross Bruckner

Eric Bryan
Haley Bryant
Elizabeth Buckley
Michael Burke
James Burns
Jack Byrne
Colin Campbell

Alexander Canning
Susan Carey
Leigh Carioni
Jacqueline Carver
Meghan Cassidy
Jeanette Champagne
Bridget Charles

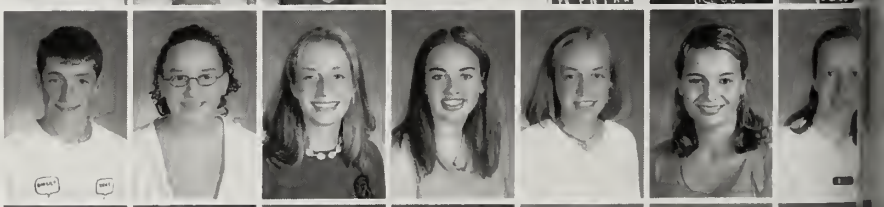

Stephen Chuilli
Austin Clark
Cameron Clark
Melissa Clark
Jamie Collins
Mary Connolly
Patrick Connolly

Another turning point, a fork stuck in the road.

Lindsay Connors
Ashley Coste
Kristin Cronin
Andrew Crowley
Michelle Cugini
Johanna Cullen
Erin Daley

Matthew DaPrato
Brian Darcy
Courtney Davidson
Timothy Davis
James DeAngelis
Scott DeCastro
Aimee deMont

Jay Dennehy
Jill Desmond
Bethany DiCristofaro
Stefan DiGregorio
Jillian DiNardo
Jaimine Dindy
Joseph Doherty

Scott Doherty
Michelle Doolittle
Jenna Doyle

David Driscoll
James DuBois
Justin Dunk

Katherine Edwards
Mark Edwards
Jonathan Ellis

Olivia Eriksen
Matthew Etro
Thomas Evans
Ronald Everett
Courtney Fallon
Jason Farias
Ross Farinella

Daniel Farley
Brian Farrell
Molly Felt
Douglas Felton
Alan Fitzgerald
Peter Fitzgerald
Ryan Flannery

Time grabs you by the wrist, directs you where to go.
So make the best of this test and don't ask why.

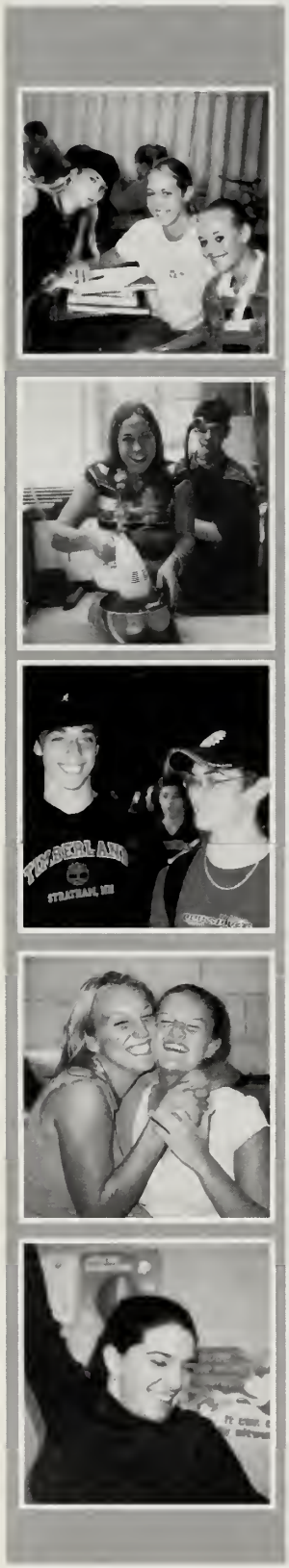

Justin Fleming
Kimberly Fletcher
Sarah Fogarty
John Ford

Ryan Ford
Crystal Forsyth
Liam Gale
LeeAnn Garfield

Kimberly Garnett
Jennifer Garvey
Joseph Gauvin
Nicholas Gemelli
Adam Giacomozzi
Heather Gibbons
Nate Gibson

Austin Giles
Kimberly Giles
Corey Gloster
David Good
Colleen Goodhue
Gregory Gorham
Thomas Grainey

Kristi Gray
Russell Gray
Stephen Green
Emily Greenblatt
Denny Griffin
Cassandra Griffith
Felicia Grisdale

Jackie Grzybala
William Hable
Michelle Hackett

Amanda Hanson
Jermaine Harmer
Nicole Hayward

John Hebert
Mark Henderson
Lindsay Henry

It's not a question, but a lesson learned in time.
It's something unpredictable, but in the end it's right.

Richard Herb
Courtney Hickey
Elizabeth Hight

Ashlie Hirtle
Thomas Holt
Craig Hourihan

Annie Hoxie
Thomas Hughes
Laura Hurley

Jenna Iacovino
Michaila Irizarry
Pamela Jarvis
Timothy Jesse
Kevin Jones
Nicholas Jones
Michelle Joyce

Elizabeth Kelly
Samantha Kempton
Ryan Keough
Caitlin Kerrigan
Shauna King
Robert Kmetz
Paul Kodzis

Kaitlyn Kowilcik
Christopher Kozlowski
Dana Kratzsch
Jacob Labo
Meredith Lambert
Max Lash
Christopher Lawrence

Nicole Leistinger
Kellye Leonard
Jenna Litchfield
Christopher Little

Michael London
Phillip Lord
Erik Lundberg
Bethany Lunn

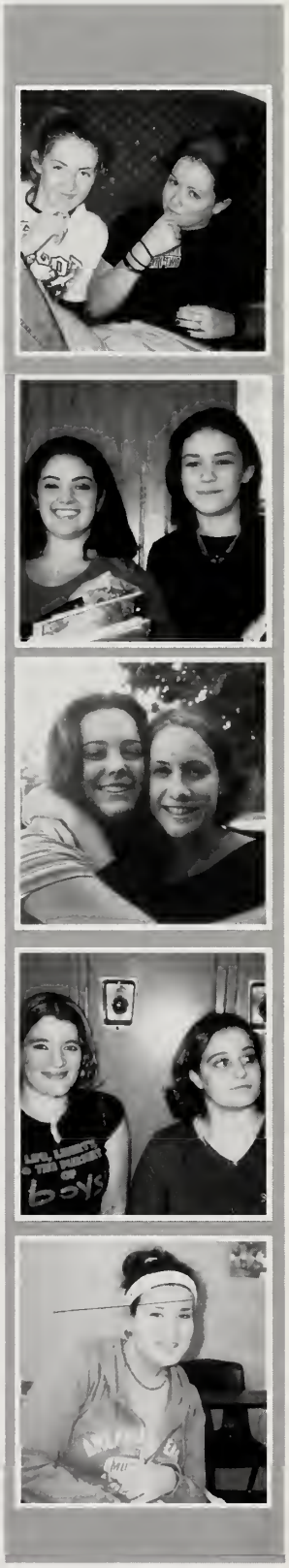

I hope you have the time of your life.

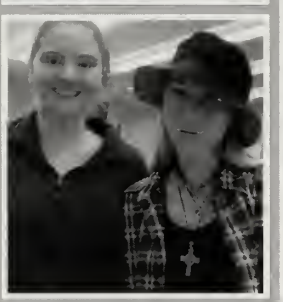

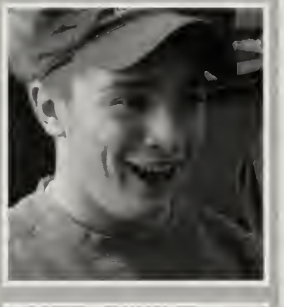

Charles Lunney
David Lynes
Peter MacAskill

Kris MacDonald
Gordie Macfarlane
Nicole MacKinnon

Jason Maley
Nicole Marchioni
Michael Marshalka
Danielle Marsinelli
Dana Martin
David Marvuglio
Kayti Mazurkiewicz

David McAlear
Joshua McCann
Brian McCarthy
Kristopher McCarthy
Ashley McCluskey
Colleen McColgan
Ryan McDermott

Evan McDonald
Jason McDonough
Jimmy McFarland
Morgan McGillicuddy
Jessica Mederios
Jenna Miller
Thomas Miller

Lauren Mooney
Danielle Morrison
Patrick Morse
Amanda Moulton
Kali Nangle
Melissa Nash
Melinda Naso

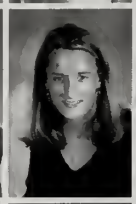

Joseph Nee
Jacob Nota

Stacy Novak
Bryan O'Brien

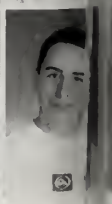

So take the photographs and still frames in your mind.
Hang it on a shelf in good health and good time.

Kyle O'Halloran
Mark Olson
Martin O'Neill
Courtney O'Toole
Joshua Ovaska
Nikolas Pappastratis
Monique Parent

Wendy Parkis
John Parsons
Jonathan Payson
Samantha Pearl
Clarke Phillips
Matthew Pierce
Rebecca Plausse

Michelle Poirier
Jaclyn Prybella
Matthew Pugatch

Amber Quinn
George Raftes
Bridget Rains

Jennifer Rancourt
MaryKate Reimer
Paul Rizzo

Kristin Rusk
Ashley A. Ryan
Ashley J. Ryan
Matthew Sakakeeny
Michael Sargent
Tyler Savage
Tony Schuka

Matthew Scott
Jillian Shanahan
Mathew Shaw
Michael Shaw

Samantha Shaw
Dominick Shean
William Sheehan
Elizabeth Sherman

Tattoos and memories and dead skin on trial.
For what it's worth, it was worth all the while.

Ashley Shields
Adam Shurtleff
Joelle Silva
Brooks Singer

Benjamin Skrabak
Brittany Smith
Taylor Smith
Matthew Soldevilla

Julie Sombronsky
Erica Sourls
Caitlin Spinale
Jarred Sprague
Christopher Stallings
Katie Stanton
Jenna Stapelfeld

Jesse Stevenson
Courtney Sullivan
Kenneth Sullivan
Stephen Sullivan
Gregory Tappan
John Taylor
Meredith Taylor

Mark Thompson
Ryan Tilley
Thomas Travers
Sarah Trickler
Allyson Twigg
Kristin Urban
Paul Vaillancourt

Erica Veiga
Kristina Velez
Michael Violandi

Nicole Wadsworth
Brian Walker
Caroline Walls

Kristen Webber
Edward White
Jesse Wilkins

It's something unpredictable, but in the end it's right.
I hope you have the time of your life.

Laura Williams
Amanda Withem
Brittany Wood

Jesse Wood
Samantha Woods

NAUTICA

MARSHFIELD
RAMS

Class of 2006

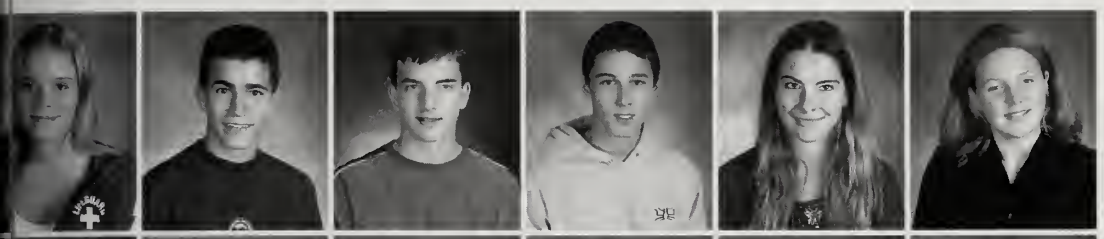

Elizabeth Affa
Maurice Ahearn
John Ahern
George Almeder
Jessica Almeder
Jenna Almquist

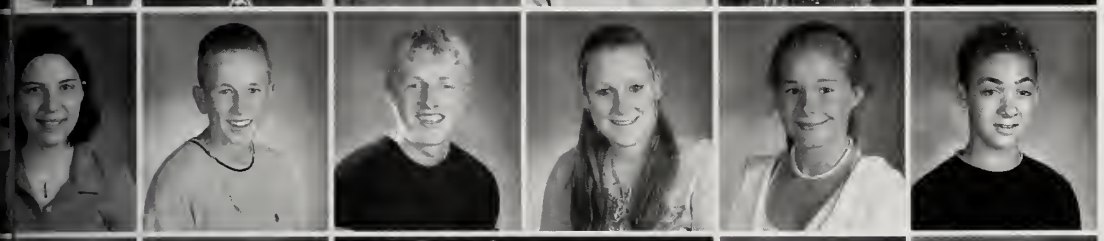

Nicole Anderson
Matthew Andrasy
Nicholas Asta
Keri Bannon
Ann Barilaro
Brian Bartlett

Martha Bartlett
Nathan Beck
Christopher Beesley
Christopher Bellucci

Meghan Bergman
Peter Bernstein
Amanda Bertino
Samantha Bessemer
Tina Bianchi
Christopher Black

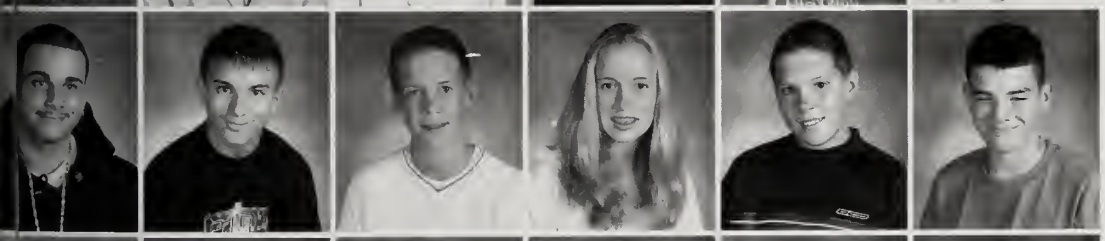

Michael Bohin
David Bonomi
Nicholas Boretti
Amy Boyce
Peter Brennan
Shawn Brennan

Gabrielle Bressett
Craig Brown
Kirsten Brown
Megan Bulman
Kyle Burghardt
Chris Burns

Scott Burns
Corrine Byrne
Meghan Cadigan
Lindsey Campbell
Gregory Cannon
Kyle Carlson

Patrick Casey
Haley Catarius
Zachary Chipman
Dana Christiansen
Monica Cohen
Erin Connelly

Shannon Connor
Ashley Coppenrath
Anthony Costigliola
Timothy Courchene
Kristina Covino
Alexander Coyne

Cassandra Craig
Gabriella Cratty
Ashlee Cugini
Gina Cullen

Mary Cullen
Carrie Cullivan
Christine Cullivan
Jared Curran
Lauren Curtin
Bryan Curtis

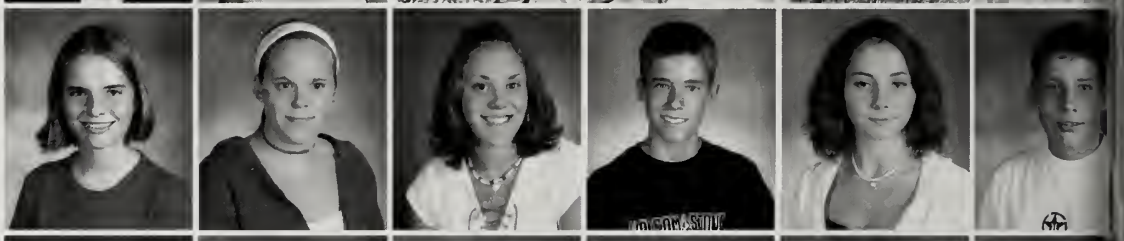

Tara Cyr
Caitlin D'Amico
Brendan Dargan
Josh Davidson
Jewell Davis
Joshua DeGust

Teilarae Delory
Chelsea DeSilva
Joshua Despier
Brianna DiBona
Stephanie DiLorenzo
Nicholas DiMascio Jr

Cameron DiTullio
Daniel Doherty
Brittany Dolim
Mark Donahue
John Donoghue
Matthew Donovan

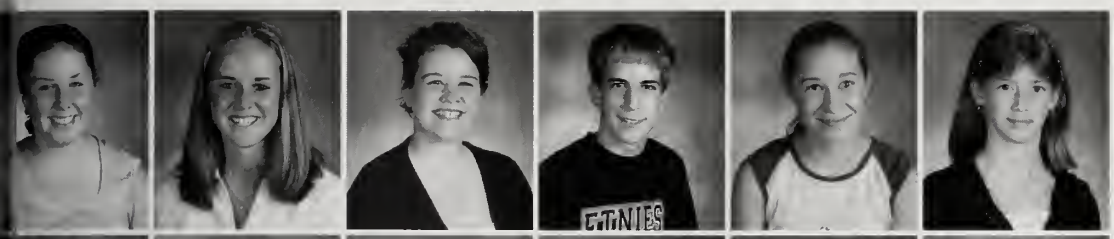

Erin Dorr
Terri Duffy
Hayley Dunham
Jason Durant
Kara Eccleston
Kathryn Edmondson

Pamela Elkins
Sheena Emma
Jonathan Emond
Emily Evans
Kiley Evans
Jessica Fahey

Thomas Fahey
Ryan Faszcza
Matthew Fazzina
Shannon Ferguson
Matthew Fitch
Kristen Fitzgerald

Scott Fitzgerald
Christopher Fleming
Nicole Fletcher
Betty Flynn

Paul Foley
William Forman
Tony Foster
Alex Frisbie
Mike Fucillo
Lauren Gasper

Nicholas Giaquinto
Peter Gochis
Gregory Goodsell
Luke Gosselin
Courtney Graham
Ashley Grahn

Caitlin Greene
Michelle Greene
CJ Haddad
Christopher Halliday
Zachary Halstead
Kristen Hammers

Matthew Hart
Jared Head
Courtney Held
Grover Hensley
Michael Herb
Fiona Hoey

Sean Holmquest
Elizabeth Hourihan
Michael Hourihan
William Howley
Allison Hubbard
Casey Hubbard

Christopher Hughes
Matthew Hughes
John Ingham
Paul Jennings

Christopher Johnson
Daniella Jordan
Michael Jordan
Ashley Joyce
Emily Joyce
Nicholas Joyce

Justin Kabilian
John Kaspar
Briana Keating
Sean Kelleher
Kimberly Kelliher
Patrick Kelly

Dan Kenneally
John Kenneally
Toby Kerns
Christopher Kerrigan
Paul Kilday
Andrew Kirk

Mark Kowaleski
Adam Krzyzewski
Tyler Kulp
Nikki Labo
Christina Lagerstedt
Nicholas Landry

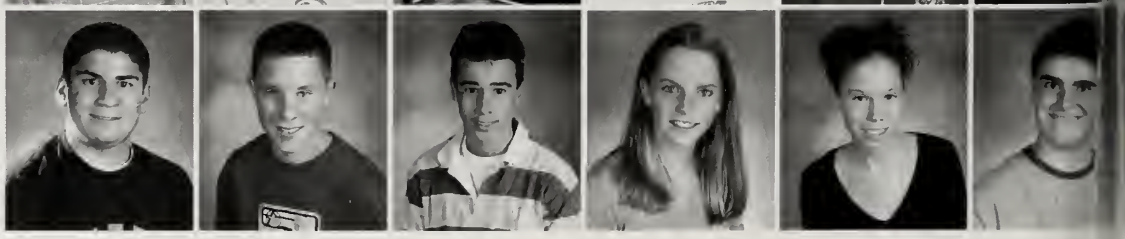

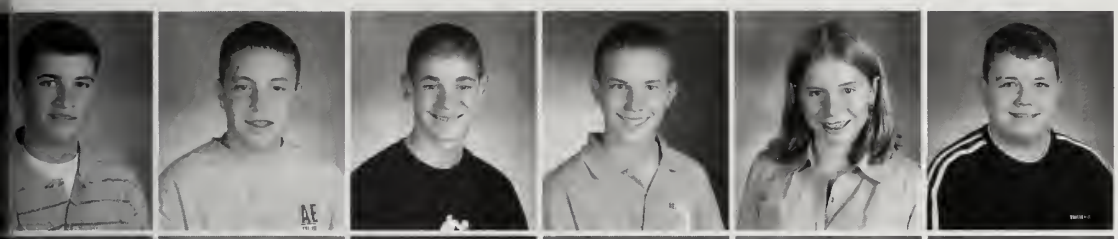

Timothy Landry
Zachary Lash
Kevin Leahy
Robert Leedham
Aubrey Leonard
John Lincoln

Kerri Loftus
Jamie Long
Derril Lucci
Carly MacDonald
Charles Macedo
Jenna Madill

Kelly Malaguti
Sarah Manchester
Megan Mandeville
Mark Mankus
Timothy Mann
Katrina Marchetti

Gina Masciulli
Alex Mattern
Jennifer Mattern
Jessica McConoghy

Jarod McCormack
Nina McCorry
Monika McDavid
Shannon McDermott
Liz McEachern
Tabatha McFarland

Stephanie McGloin
Mike McGrath
Jean McIntyre
Nichole McIntyre
Steve McIver
Peter McLoud

Ian McMahon
Lyndsey McManus
Nathaniel Meader
Stacey Melchionne
Mark Melone
Jarrod Menslage

Hannah Merchant
Michael Mey
Kaylene Morrison
Nicole Mulkern
Alexa Mullen
Meaghan Mullis

David Mulrey
John Murphy
Timothy Murphy
Stephen Nelson
Timothy Nicotera
Katelyn Noyes

Heather O'Brien
Jonathan O'Brien
Kevin J. O'Brien
Kevin M. O'Brien

Nina O'Brien
Zachary O'Brien
Russell Ockerbloom
Kelly O'Connor
Bertram O'Donnell
Christopher O'Kane

Shane O'Neill
Anthony O'Reilly
Jeremy Osborne
John O'Sullivan
Joshua Palmer
Amanda Payne

Robert Pearl
Courtney Pellegrino
Tyler Pepin
Angela Perranti
Brianna Perry
Lindsay Peterson

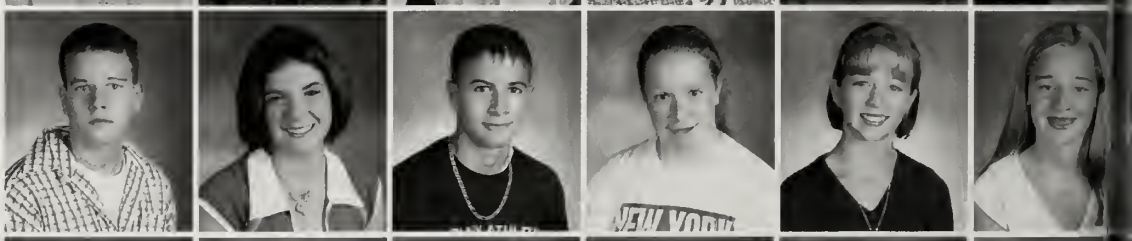

Natasha Piccadaci
Steven Picco
Stephen Pleines
Lizzie Pontz
Craig Power
Michael Pronk

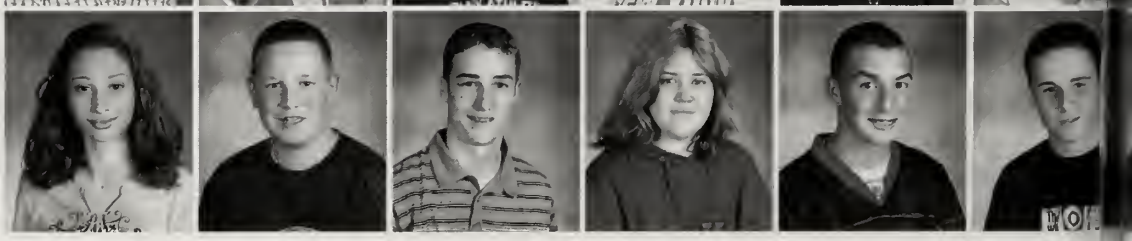

Jehan Ragab
Amanda Raimondi
Ashley Randall
Karrin Randle
Kyle Recupero
Corie Reeves

Stephanie Reynolds
Seth Ritcey
Briana Robertori
Lauren Robertori
Kevin Robinson
Kasi Rocha

Thomas Roche
Thomas Roffey
Kristin Romaine
Robbie Rowe
Christopher Roy
Bryan Salmon

Matt Salmon
Carson Salvetti
Leo Schmidt
Emily Scott

Patrick Scott
Darren Segrini
Katherine Shaughnessy
Bryan Shay
Patrick Shea
Jason Sheridan

Shannon Sheridan
Conor Shields
Greg Shields
Shaunna Shiers
Brendan Shine
Sophie Shrand

Thomas Silva
Joe Slater
Steven Slattery
Derek Sliney
Amanda Smith
Melissa Smith

Patrick Smith
Courtney Sorrentino
Hugo Souza
Seamus St. Peter
Tyler Stairs
Kati Stanten

Mary Steiner
Andrew Stevens
Hailey Sullivan
Kelly Sullivan
Patrick Sullivan
Caitlin Sylvester

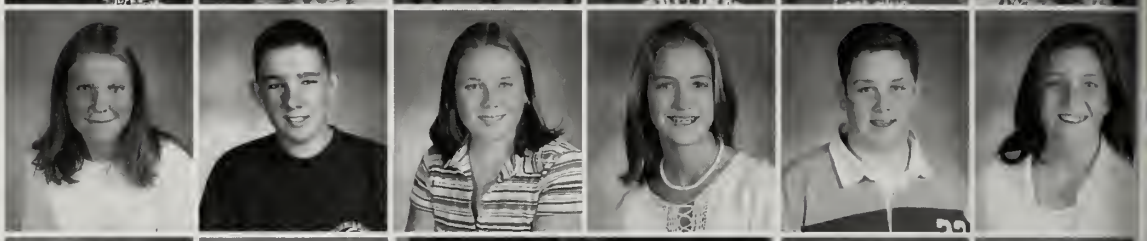

Kasey Talbot
Christopher Tangeman
Leah Tassinari
Alexandra Tavares

Tina Theran
Lorraine Trubia
Ryan Turner
Elyse Vaillancourt
Manny Veiga
Phillip Vercollone

Gina Viola
Lindsay Wall
Sterling Wall
Elizabeth Walsh
Stefanie Walsh
Ryan Warsofsky

Christopher Wasserman
David Watson
Jennie Welch
Danielle Wencis
Tyler Whelan
Katie Wholey

Julie Wilde
Rachel Williams
Peter Woods
Steven Woods
Eric Wright

MHS
FACUL
DINING
staff
FACULTY
OUR STAFF IS #1
FACULTY LOUNGE
STAFF

We, the Class of 2003,
would like to dedicate our yearbook to

Ms. Sarah Wright and Mr. Bill Battis.

Thank you for the lessons you have taught us
through your friendship, support, motivation, and inspiration

Ms. Wright is a dedicated staff member here at MHS. She inspires her students to do their best, and she is always willing to go the extra mile to ensure that they understand the Spanish language. She is a role model in the challenges of our lives. Her students agree that they have been so fortunate to know her as their class advisor, teacher, mentor, and friend.

"I like a teacher who gives you something to take home to think about besides homework."

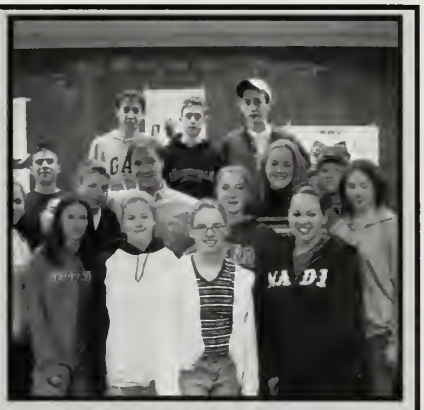

"As my fourth wife would say," Mr. Battis is an incredible teacher who has a gift when it comes to reaching out and connecting with students. Battis (as he is fondly called) makes World Culture come to life. He is truly a treasured member of the MHS faculty.

"Education is what remains after one has forgetten everything he learned in school."

Administration

Mr. Peter Deftos

Principal

Dr. Arthur Barry
Assistant Principal

Ms. Cheryl O'Brien
Assistant Principal

Mr. Tom Kelley
Superintendent of Schools

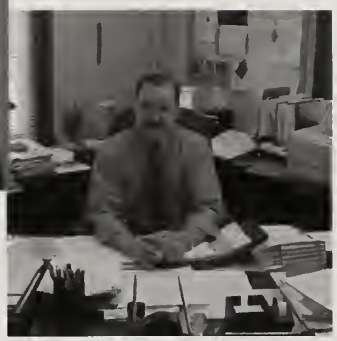

Mr. Middleton McGoodwin
Asst. Superintendent

Ms. Lorna Ibbitson
Asst. Superintendent

Mr. Patrick Meaghe
Finance Manager

Faculty

Jean Alexis
Secretary

Carol Anderson
Phys.Ed

Marie Anderson
Home Ec

Susan Arana
Foreign Language

Susan Ashton-Linskey
MAHS

Linda Athanasiou
Sped aide

eorge Bachi
Math

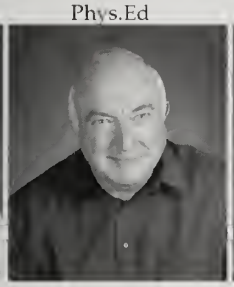
Robert Baker
MAHS

Michael Barrett
Social Studies

Cindy Barry
Science

Mary Barry
Sped aide

Michael Bartlett
Science

ephen Bartlett
ocial Studies

William Battis
Social Studies

Raymond Bergeron
Dist.Ed

Carrie Bertino
Secretary

Janice Black
English

Stephen Boczanowski
Art. D.H

rginia Bowker
ool Psychologist

Mary Brazao
Sped aide

Maura Bulman
Foreign Language

Susan Burm
Sped

Rico Cabral
Phys. Ed

Geraldine Cameron
English

ry Campbell
MAHS

Maryellen Carter
Cafeteria

Andrew Carty
Guidance Counselor

Chris Centorino
Cafeteria

Dominic Centorino
Social Studies

Alison Cleary
Math

John Colella
Science

Angeline Cowgill
Foreign Language

Barry Cowgill
Tutor

Mary Cox
Guidance Counselor

Al Crooker
Tech.Ed

Meg Crowley
Nurse's aide

Nancy Currie
Health Coordinator

Barbara Davis
Cafeteria

Diane Davis
Sped

Peter Deftos
Principal

Lois Delory
Cafeteria

Deb Derby
Sped aide

Madelyn DeRosa
Math

Joanne DeSario
Reading

Mary Dietenhofer
Sped

Ronald DiGravio
Phys.Ed

Marilyn Downes
Secretary

Georgia Duffy
Cafeteria

Mary Ellingson
Cafeteria

Susan Erickson
Foreign Language DH

Linda Fader
English

Deborah Ford
Cafeteria

Linda Francis
English

MaryBeth Funder
Health

Richard Gallagher
Computers

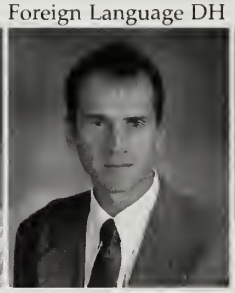
Robert Gallagher
Social Studies

Richard Gardner
English D.H

Maureen Gates
Sped. aide

Jane Gnong
English

Cathy Gorham
Cafeteria

Helen Gray
S.R.O

Liz Grindle
Permanent Sub

Sally Guadagno
English

Richard Haddad
Math

Coleen Healy
Cafeteria

Rebecca Helman
Adjustment Counselor

Carol Herb
Math

Denise Hern
English

Michael Hern
Social Studies

Sarah Hoey
Cafeteria

Catherine Holmes
Art

ıthryn Horne
Science

Anthony Hrivnak
Science

Gail Iarrobino
English

Francine Isleb
Cafeteria

Margaret Jones
Sped.aide

Andrea Kaufman
Sped. aide

Kaukoranta
Tech.Ed

John Kenny
Tech. Ed

Mary Jane Kent
Math

Carmina King
ESOL

Candace Kniffen
Music D.H

Audrey LaCoste
Sped. aide

ert LaFrance
Science

John Lalumiere
Math. D.H

Patricia Langley
English

Patrick LeClair
Science

Kip Lewis
Foreign Language

Jan Lifrieri
Secretary

Gary Long
Science

Randall Look
Science

Charlotte Mahoney
Attendance/Behavior

Sarah Marples
Librarian

Janet McDermott
Outside Security

Karen McDevitt
Art

n McDonald
Sped.aide

Kim McGourty
Social Studies

Nancy McLellan
English

Carole McMahon
Math

Thomas McMahon
Social Studies

Robert Metcalf
Sped

ıry Montanari
Math

Robert Montminy
Computers

Muriel Muha
Business D.H

Robert Murray
Social Studies

Lawrence Nangle
Math

Cheryl O'Brien
Assistant Principal

Barbara O'Loughlin
Sped

Lawrence Olsen
Science

Mary O'Neil
Sped. aide

Rosemary O'Neil
Bank

Stephen O'Neil
Tech Ed. D.H

Fred O'Sullivan
Sped

Erin Palladino
Social Studies

David Paterno
Foreign Language

Fred Podbelski
Science

Jacqueline Polcari
Sped.aide

Portia Pollock
Science

John Price
Math

John Putnam
Science D.H

Thomas Raab
Guidance Counselor

Carilyn Rains
Nurse

Kara Reinshagen
Music

Kathleen Rein
Sped.aide

Ronald Richard
Tech. Ed. D.H

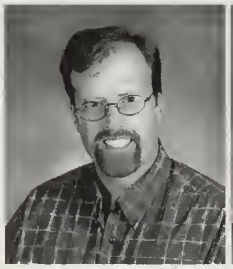
Rock Roberts
English

Patti Ryan
Tech.Ed

Barbara Sanderson
Sped

Lori Sangster
Home Ec

Jennifer Sarnie
English

Lois Segal
Foreign Language

Brian Shacochis
English

Joan Shea
Sped

Lawrence Small
Science

Dr.Jeanine Smith
Adjustment Counselor

Susan Smith
Guidance Counselor

Jason Soslow
English

Laurie Sousa
Cafeteria

Anthony Steward
Telecommunications

Linda Stone
English

Linda Stranzl
Math

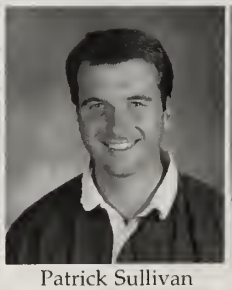
Patrick Sullivan
English

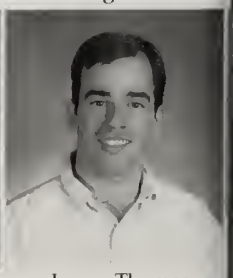
James Thomas
Music

rry Tingley
a Processing

Nanette Trainor
English

Jill Urbanus
Cafeteria

Joan Wadsworth
Art

Mary Wagner
Sped.aide

Glenn Ward
Athletic Director

Ken Welenc
omputers

Wendy Wheaton
Phys.Ed

Brian White
Guidance Counselor

Richards Williams
Permanent Sub

Linda Wood
Cafeteria

Joan Wool
Business

erry Wyman
Sped

Patricia Yoder
Library Aide

Sports & Clubs

"The way a team plays as a whole determines its success. You may have the greatest bunch of individual stars in the world, but if they don't play together, the club won't be worth a dime." — Babe Ruth

Cheerleading

Standing: Coach Young, Chantell Burns, Tina Sampson, Katherine Romano Taylor Smith, Heather Gibbons, Kelly Crowley, Danielle Talleas.
Middle: Christina Manderville, Kristin Digravio, Malorie Vercollone, Erin McDermott, Jill Graham.
Front: Judy McDonough, Stephanie Martin, Abby Joyce, Joanne Mederios, Julia Wilson, Carly Mosseso

Varsity Football

Back Row: *Jacob Labo, James McFarland, Brian MacCarthy, Mark Edwards, Joe Gauvin, Jason Farius, Matt Marsl Mike Marshalka, Mike Violandi, Craig Adjemian, Brodie Ring, Adam Giacomozzi, Jay Denahey, Chuck Lunny, Tom Evans, Jimmy Ellis.*
Third Row: *Coach Doug Cushman, Coach Brian Shacochis, Coach Lou Silva, Colby Ring, Tommy Hughes, Phill Tassir Matt Clark, Austin Clark, Sean McGillicuddy, Brandon Kent, Manny Molina, Tyler Reynolds, John Taylor, Nick Va Zack Cavanaugh, Dave Good, Mike McClellan, Coach John Napoleone, Coach Larry Nangle, Coach Ed Brooks*
Second Row: *Todd Faiella, Anthony Williams, Nick Landry, Scott Doherty, Matt Sullivan, Evan MacDonald, Au Giles, Jared Gunarson, Steve Chuilli, Steve Curtis, Jason MacDonald, Mike Fitzgerald, Russell Gray.*
First Row: *Steve Herget, Leo Flynn, Matt Sullivan, Mike Landry, Bob O'Neill, Andy Morrison, Bob Cellucci, Pete Col Sonny MacDonald, Ryan Fletcher, Mike MacKinnon, Pete Chuilli, Ken Evans.*

Girls Soccer

Standing: Alex Eckhardt, Joanne Gueverra, Kim Giles, Leigh Carloni, Joanna Freed, Lauren Jentzen, Ali Capwell, Jenna Miller, Hilary Eckhardt, Ali Hubbard, Coach Podbelski.
Kneeling: Maria Megnia, Colleen Callahan, Michelle Generous, Jessie Norton, Kristen Lake, Kelly Oberg, Ashley Morris, Jen O'Brien

Boys Soccer

Standing: Coach Blonde, Dan Gray, Joe Pidgeon, Tom Travers, Jeff Scott, Kyle Reeves, Jason Gilbert, Jesse Stevenson, Dave Marvuglio.
Kneeling: Dana Unangst, Mike McCauley, Aidan Garcia, Tim Hubbard, Matt Fraser, Brad Hubbard, Joe Dincecco, Joel Leone, Chris Chin, Derek King.

Field Hockey

Front Row: Captains: Martha Drane, Meghan Duffy
Middle Row: Katherine Twigg, Katelyn Cadigan, Heather Greenburg, Becky Sibley
Back Row: Sarah Brazao, Kim Hughes, Ashley Birolini, Julie Kenneally, Kelly Unangst, Colleen Walls, Libby Jones, Mary Joyal, Tracy Morrison, Ashley Hubbard, Sara Coyne, Jenna Picco, Stephanie Fagan, Coach Anderson

Ice Hockey

Front Row: Captains Dana Unangst, Pete Wilson, Tim Bonham, Dan Toomey, Geoff White
Middle Row: Robert Jones, Adam Jones, Jame Luongo, Fran Ferguson, Colby Vining, Tom Sjostedt, Mike Loughery
Back Row: Coach Dan Connolley, Chris Nicotera, Gordie Macfarlane, Tim Nicotera, Ryan Warsofsky, Pat Daley, Steve Shields, Sean Kelliher, Bryant Smith, John Taylor, John Ellis
Missing: Dennis Rugg, Andy Belmont

Swimming Team

Top: *Elyse Vaillancourt, Kate Noyes, Emily Evans, Carson Salvetti, Elizabeth "Boopa" Walsh, Hailey Sullivan, Katie Shaughnessy, Kasey Talbot*
2nd Row: *Amanda Halstead, Brie Robertori, Amanda Smith, Teila Delory, Lauren Robertori, Tina Bianchi, Gina Cullen, Amanda Waylett*
3rd Row: *Erin Catarius, Bethany Lunn, Joanna Karr, Michelle Doolittle, Colleen Goodhue, Amanda Blakeslee, Caitlin Spinale, Courtney Trayers*
Front Row: *Head Coach Maryellen Mahaney, Captain Bridget White, Captain Sara Milton, Captain Nikki Pugatch,Captain Christine Watson, Assistant Coach Matt Weeks*

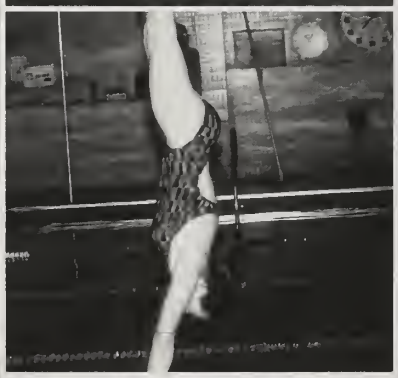

Boys & Girls Cross Country

Back: Chris Stallings, David Bonomi, Dave Driscoll, Casey Hubbard, Colin Campbell, Peter Brennan, Phil Vercollone, Chris Little, Brian Walker, Martin O'Neil, Eddie White, John Parsons, Mark Donahue.
Middle: Brian Carey, Mike Donahue, Brian Holmquest, TJ Griffis, Justin Pelkowski, Tom McDonald, Matt Fallacara, Mike Edwards.
Front: Tom Connolly, Rich Bonomi, Brian Gallagher.

Back: Heather O'Brien, Julie Wilde, Michelle Greene.
Front: Erica DeOlivera, Kerry Shanley, Rosie Snow.

Girls Basketball

Standing: Nick Landry, Kim Giles, Krista Gnong, Stephanie Camelio, Nicole Hayward, Caroline Walls, Ann Marie Catabia, Coach Fredricks.
Kneeling: Lauren Jentzen, Meghan Duffy, Mandy Lovell, Erica Gnong, Colleen Walls.

Seniors Meghan Duffy, Mandy Lovell, Erika Gnong and Coach Fredricks

Boys Basketball

Seniors Kyle Jamieson, Brad Hubbard, Mike Sullivan, and Matt Bramwell

Standing: Sean Leahy, Dan Reimer, Tim Hubbard, Mike Piatelli, Pat Jones, Austin Giles, Scott Doherty, Mike McClellan, Coach Ron Jamieson

Kneeling: Kyle Jamieson, Brad Hubbard, Mike Sullivan, Matt Bramwell

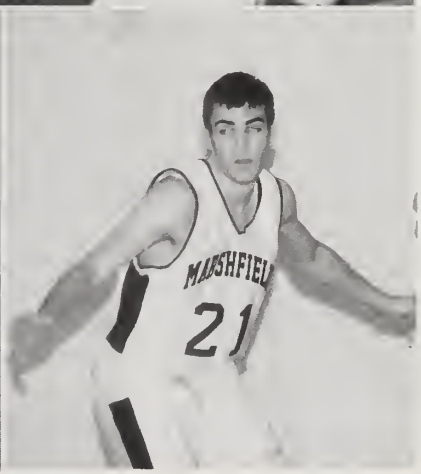

Golf Team

Standing: Coach Wright, Shawn Miller, Dave McAlear, Alex Kirsch, Andy Halko-Sheehan, Matt Chwalek, Sean Lewis, Chris Nicotera, Mark Berardi, and Coach Crowley. **Kneeling:** Eric Wright, Gordy Macfarlane, Matt Bramwell, Tim Nicotera, and Cam Ditulio.

Volleyball Team

Standing: Coach Horne, Kristina Leedham, Sarah Taylor, Diane Durand, Tara Donovan, Jenn Reilly, Elizabeth Buckley, Leah Barilaro, Coach Clancey
Kneeling: Kristen Nash, Katie McCue, Jessie Barilarow, Samantha Martin, Marilia Shewchenko

Gymnastics

Winter Track

Wrestling

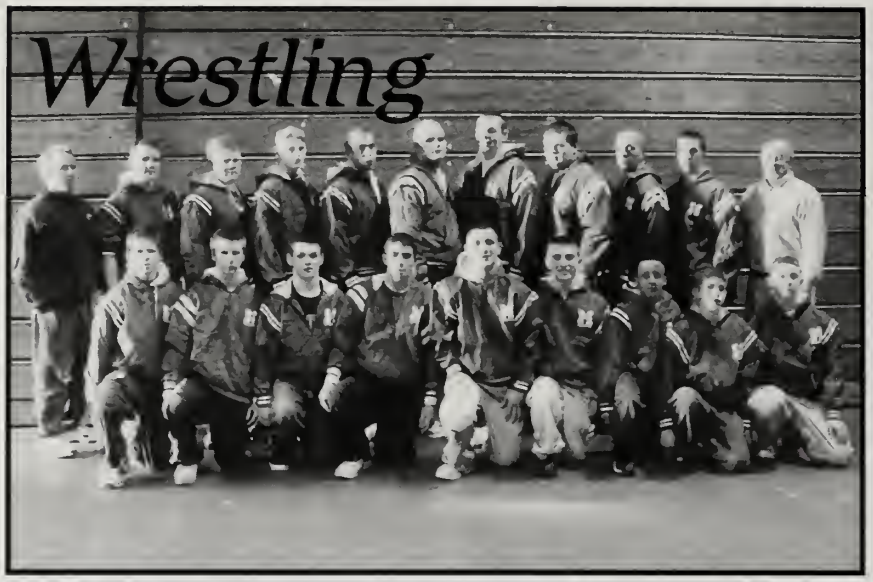

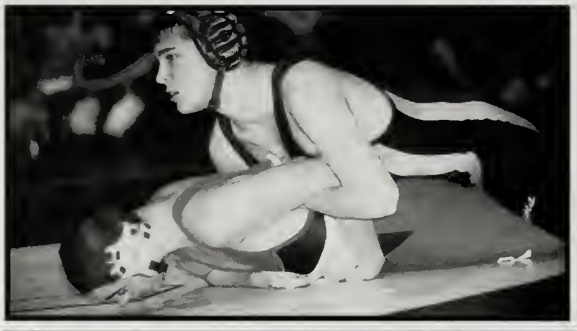

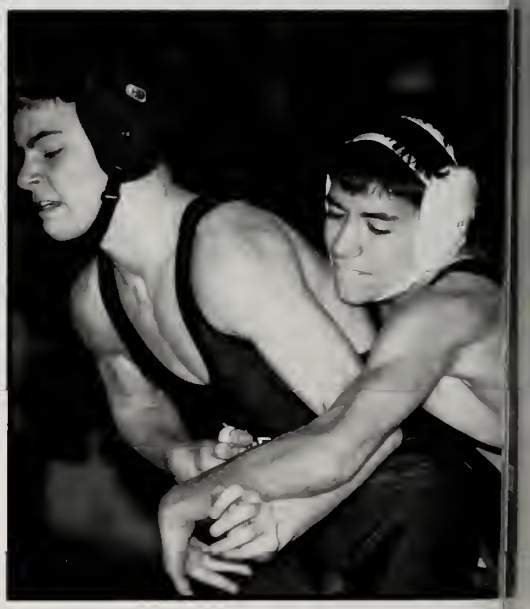

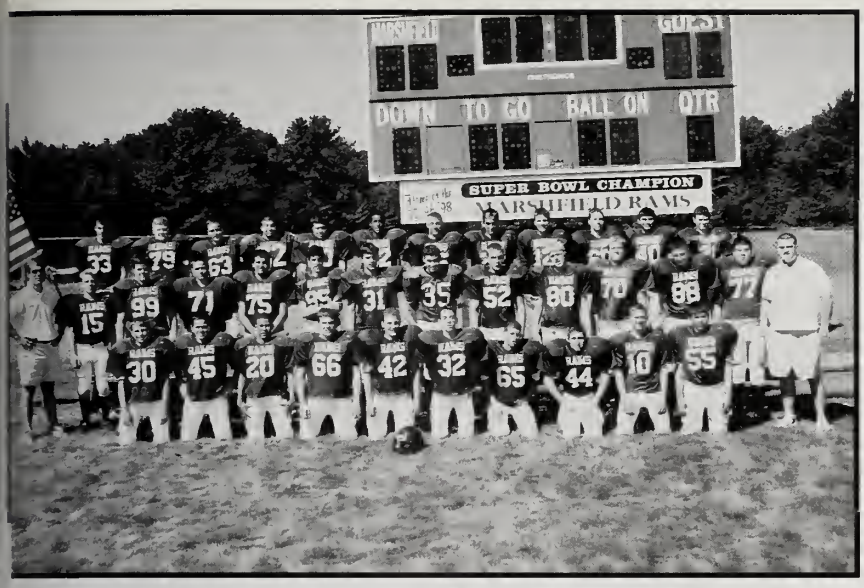
DOWN TO GO BALL ON QTR
SUPER BOWL CHAMPION
MARSHFIELD RAMS

Welcome To The 20th Annual
National Scholastic
Indoor Track & Field
Athletics Congress

RAMPAGES

RAMPAGES STAFF

The Rampages is published by junior and senior students in the Journalism class.

Editor in Chief/Managing Editors
Diane Durand & Amy Marsinelli
News Editors -
Sara Coyne & Lindsay Sproul
Sports Editor -
Mike Fahey
In-depth Issue Editors -
Malorie Vercollone & Tina Affa
Chief Photographers -
Megan Duffy & Kelly Kilday
Graphics /Art Director -
Greg Colligan
Layout Editors -
Mike Fahey & Kate Hayes
Distribution Editor
Aleshia Ellingson
Reporters:
Tina Affa, Darren Fitzgerald, Greg Colligan, Sara Coyne, Megan Duffy, Diane Durand, Aleshia Ellingson, Stephanie Fagan, Mike Fahey, Kate Hayes, Erin McDermott, Amy Marsinelli, Erin McNally, Becky Sibley, Lindsay Sproul, Kelly Kilday, Malorie Vercollone, Shannon Trask, Kevin Steiner
Faculty Advisor -
Mrs. Muha

Mock Trial

MHS

Color Guard

MHS STUDENT COUNCIL

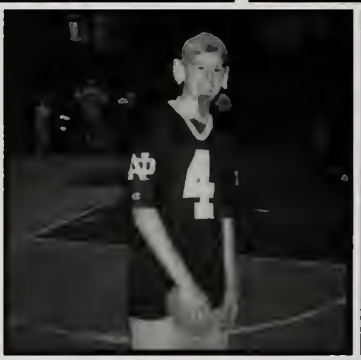

MHS KEY CLUB

Project Reach

Project Reach is a program in which students from the High School volunteer their time to tutor younger students from the elementary schools.

Class Officers

Senior Class Officers

Laura Corkery, Aidan Garcia, Kristin Nash, Jenn Reilly, Abby Joyce, and Diane Durand

Junior Class Officers

Rachel Brean, Peter Tilley, Alex Eckhardt, Hilary Eckhardt, Anthony Williams

Sophomore Class Officers

Nicole Bleicken, Jayda Blynn, Lauren Mooney, Ed White, John Taylor

Freshmen Class Officers

Mike Ahern, Jenny Mattern, Nick Landry, Mike Herb, Lindsey Peterson

Marshalairs

MHS

Marching Band

Freshmen Girls Choir

Music Orchestra

MHS Drama Club

Productions

You Can't Take It With You
December 13-14th, 2002
Chemistry-The Human Kind
February 14-15th, 2003
Annie Get Your Gun
May 16-17th, 2003

Board of Directors

President:
Chris Lukos

Vice-President:
Elena Beals

Recording Secretary:
Allie Flynn

Publicity Secretary:
Andrew Allen

MHS

Stew's Crew

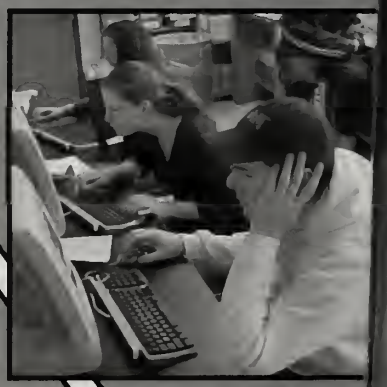

Library Aides

MHS

Diversity Club

Auto Shop

Bank Tellers

Boat Building

DECA

Ramble Inn

National Honor Society

Representatives to the School Committee

Representatives to the School Council

MHS

Girls' State

Boys' State

Peer Leaders

American Field Service

History Club

MHS

Chess Club

Yearbook Staff

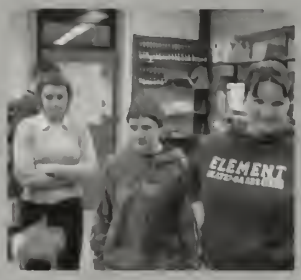

Thanks for the memories

MHS
Friends and Family

SCITUATE
FEDERAL SAVINGS

Bank with a Good Neighbor

now at four convenient locations!

In towns throughout the South Shore, people agree that here at Scituate Federal Savings Bank, we earn our reputation as a good neighbor everyday...not just by offering a broad range of services and products, but by investing in our community and its people.

SCITUATE FEDERAL SAVINGS

781-545-0016

72 Front St, Scituate
560 Plain St, Marshfield
259 Dyke Rd, Green Harbor
1 River St, Norwell Ctr

FDIC-SAIF

ASHLEY JILL MORRISON

Ashley, To our gracious, loving and humorous child: We believe in you and know that the world will hold wonders for you as you venture forth in the world. All our love,
Mom and Kim

SeaSide Homes

439 PLAIN ST.
MARSHFIELD, MA 02050
781-837-1920
WWW.SEASIDEHOME.COM

PROFESSIONAL - EXPERIENCED - PROVEN

BEST OF LUCK

BRANT ROCK

BEACH BOYS

ROCKWOOD DESIGN

Richard Rockwood
Architectural Designer

Specializing in Ocean Front & Flood Plain Design

- Custom Homes
- Additions
- Renovations
- Kitchens • Baths
- Furniture
- Built-ins
- Lighting Design

(781) 837-4888 • Fax (781) 834-0132 • 844 Webster Street • Marshfield, MA 02050

Congratulations to the Class of 2003 and Very Best Wishes for Future Success!

Road to Responsibility, Inc.
1830 Ocean Street
Library Plaza
Marshfield, MA 02050
Tel. 781-834-1300 Fax. 781-834-7513

"itizens With Disabilities Belong... Supporting them is our privilege."

Gulf

PEMBROKE GULF, INC.

Church & Oak Streets
Route 139
Pembroke, MA 02359
781-826-3115

PHIL GASPER - Dealer

ROBERT N. ULSETH, M.D., P.C

Diplomate American Board of Family Practice

20 Tremont Street
Building 9, Ste.17
P.O. Box 2864
Duxbury, MA 02331-2846

Phone: 781-934-0135
Fax: 781-934-0425

Office Hours by Appointment

M, Tu, Fri: 8am--5-pm
Wed: 8am-5pm, 7pm-9-pm
Thurs: Closed
Sat: 8am--Noon

Cathlyn Stacey

Cathlyn,
We're so proud of you. May all your dreams come true.
Love, Mom & Dad

Judy McDonough

Judy
"My big sister"
Thanks so much for giving me someone to look up to and for teaching me the ropes of student council, cheerleading and dance.
You are going to be very successful in the future.
Good Luck
Love, Jayda

Betsy Hines, Realtors

Betsy Hines
Principal

http://www.betsyhines.com
551 Plain Street (Rt. 139)
Marshfield, MA 02050
781-837-0306
Residence 781-837-2298 Fax 781-834-0201

MORRELL ASSOCIATES

John E. Morrell, Ph.D., R.S., C.H.O.
President

Public Health Consultants
Food Safety Specialists
Food & Water Analysis
Integrated Pest Mgt.

P.O. Box 268
1661 Ocean Street
Marshfield, Massachusetts 02050
(781) 837-1395

Brian,
We are very
proud of you!
We wish you the best.
Love,
Mom & Dad

FAMILY DENTISTRY

James F. Schipani, D. M. D

Laurence E. Vienneau, D. M. D.

Roland P. Duprey, D. M. D

One Snow Road
Marshfield, MA 02050

(781) 834-6635

Brant Rock
MARKET

22 DYKE ROAD BRANT ROCK, MA 02020 781-837-8839

CONGRATULATIONS
CLASS OF 2003!

And also to all of our
Brant Rock Market Graduates!

KATE HANLEY

Congratulations, Kate,

Chase your dream.
We love you always,

Mom, Dad,
Allison and Lauren

Karen Stone, Ph. D.
Licensed Clinical Psychologist

(781) 837-2971
65 Forest St., Suite #1
Marshfield, MA 02050

Allison MacAskill

Allison, We love you and wish you all the happiness in the world.
THE FUTURE BELONGS TO YOU.
Love, Mom, Dad,
Brianne & Peter

MacDonald Funeral Home
1755 Ocean Street, P.O. Box 84
Marshfield, MA 02050

(781) 834-7320

Funeral Directors
J. Robert *Robert E*
Mark W. *Steven P.*

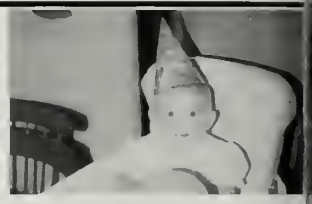

Stephanie Martin

Stephanie - Congratulations! We hope all your dreams come true. If you believe it, then you will achieve it! Love always, Mom, Dad, Jenn and Chris

D.J. Sullivan
COLLISION CENTERS
Make the right choice!

923 Plain St. (Rt 139)
Marshfield, MA
(781) 834-0202

366 Center Ave. (Rt. 123)
Rockland, MA
(781) 878-2755

Christina Mandeville

Congratulations Christina!
Love,
Mom & Dad,
Megan, Emily
& Jamie

HUBBARD PLUMBING AND HEATING, INC.

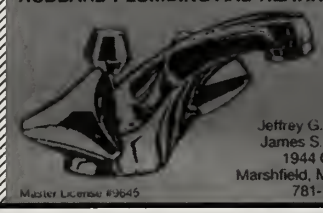

Jeffrey G. Hubbard
James S. Hubbard
1944 Ocean St.
Marshfield, Ma. 02050
781-837-6297
Master License #3645

Stephen J. Kane, D.M.D.
Matthew Cielinski, D.M.D.

FAMILY DENTISTRY

BY APPOINTMENT 65 FOREST ST., P.O. BOX 712

(781) 837-6655 Marshfield, MA 02050

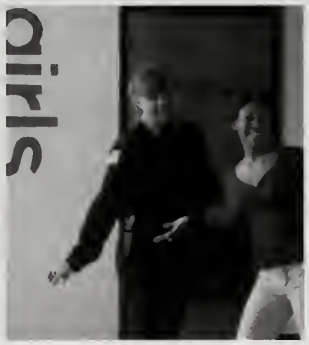

JORDAN
PRIMARY CARE OF MARSHFIELD
Affiliate of Jordan Health Systems

PRIMARY CARE OF MARSHFIELD
Affiliate of Jordan Health Systems

Matthew D. Butka, M.D.
Stephen K. Lane, M.D.
Family Practice

1000 Plain Street
Marshfield, MA 02050

Phone: 781-837-1980
Fax: 781-837-2439

www.jordanhospital.org

CHILTON DEVELOPMENT
COMPANY, INC.
QUALITY CUSTOM HOMES & REMODELING
Ph 781.834.7727 / 508.539.2621 Fx 781.837.1989

Erin McDermott

If your mind can conceive it
and your heart can believe it
Then I know you can achieve it.
Follow your dreams. We love you and
are very proud of you.
Dad, Mom, Shannon, Zeus & your
guardian angels, Noni & Papa

EST. 1949

Our Lady of the Assumption

Corner of Careswell & Canal Streets
PO Box 368
Green Harbor, MA 02041
(781)834-6252 -- Fax (781)834-5694
Web Page: www.assumptionparish.com
e-mail:assumchrch@aol.com

BRADLEY F. HUBBARD

We've always been proud of you!
Congratulations, Brad!
With Love, Dad, Mom, Tim and Ali

(781) 834-1382

David Howard
SAILMAKER

612 Plain St.
Marshfield, MA 02050

Exit 12 off Rte. 3
East on 139

TELEPHONE (781) 837-3700

GILL B. BASTIEN, D.M.D., P.C.
DAVID M. BASTIEN, D.D.S.

462 PLAIN STREET SUITE 103 MARSHFIELD, MA 02050

Becky Sibley

To our shining star.
We are so proud
of the young woman
you have become.
Love,
Mom & Kate

BIAGINI
INC.

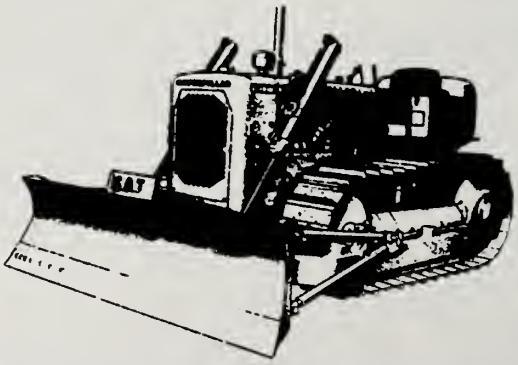

EXCAVATING
MARSHFIELD, MA
SINCE 1932
Congratulations Graduates!

SERVING THE CHILDREN OF THE WORLD

KIWANIS INTERNATIONAL

Congratulations to the MHS Class of 2003 and the MHS Key Club

The Kiwanis Club of Marshfield wishes you every continued success in your future.

North Community Church
Affiliate of United Church of Christ
Marshfield Hills, MA

Ginger Brasher-Cunningham, D.Min.
Pastor

Phone: 781-837-3784
781-834-7982
Fax: 781-834-8196
E-mail: NCCMFH@juno.com

AABERG ASSOCIATES INC.
Professional Land Surveyors

Douglas L. Aaberg, P.L.S.
President

Voice: 781.834.4208
Fax: 781.834.9982
58 Main Street
Marshfield, MA 02050

Marshfield FLORIST
837-1000
837-2348
937 R WEBSTER STREET
MARSHFIELD PLAZA
MARSHFIELD, MASS. 02050
Jane Barbour

853 Plain Street
Marshfield MA 02050
Tel (781) 837 6700
Fax (781) 837 6514
mlesher@jmichaellandscaping.com

J Michael Landscaping, Inc
est 1986

J MICHAEL LESHER
PRESIDENT

Landscape Construction • Lawn Tree & Shrub Care
Irrigation Services • Hydro-seeding • Hardscape
www.jmichaellandscaping.com

North River Arts Society

NRAS, 157 Old Main St., P.O. Box 307, Marshfield Hills, MA 02051
781/837-8091; 781/837-9576f;
email: northriverarts@rcn.com; website: www.northriverarts.org

CONGRATULATIONS and
Best of Luck to MHS Class of 2003!

• Art Classes for Children & Adults
• Exhibits at the Ventress Library Gallery and the Dolphin Gallery at the Hingham Public Library
• Ongoing exhibits at our own Little Gallery
• Winter Annual Members Show • Spring Festival of the Arts
• Holiday Art Sale • Annual Spring Cabaret Concert
Scholarships • Special Events

The North River Arts Society is a non profit charitable organization fostering participation and appreciation of the arts at the community level.

Alicia Megnia

Alicia, This is truly the first day of the rest of your life. What you are able to achieve in life is unlimited! We wish yo success in all your endeavors, but first and foremost be happy!
Know how much we love you and how proud we are.
Love, Mom, Dad, Julie & Rob

Dave Beck: When you were little, we always knew you had great potential.

Thanks for proving us right!
We're so proud of you!
Love, Mom, Dad & Nate

Matt Bramwell

Matty,

We are very proud of you and all you have accomplished. Best of luck in college. We will always be here for you!

Love, Mom, Dad, Ashley and Lindsay

KRISTEN M. NASH

"Our lives can go along in a sort of groove for a long time and then some incident changes the entire pattern and what happens after is the result of that one detail without which nothing that follows would have taken place."-Victoria Holt

We are very proud of you!!!

Love, Dad, Mom, Michael and Melissa

Lucy Appleby

To our Lucy in the Sky With Diamonds! Reach for the stars-- the world awaits... We love you! Mom & Dad

American Association of Orthodontists

JAMES G. JUDGE, D.M.D., M.S.D

SPECIALIST IN ORTHODONTICS ADULTS AND CHILDREN

462 Plain Street
Marshfield, MA 02050
781-837-1351

POWELL CONSTRUCTION COMPANY

BACKHOE & DOZER SERVICE
SINCE 1974
1485 OCEAN ST. • MARSHFIELD, MA 02050

EXCAVATION & SITEWORK

- Septic systems installed and repaired
- Waterlines installed and repaired
- Sewer connections & pump chamber systems
- Foundation work, drainage & landscaping

"Our reputation is your Guarantee"

Kevin H. Powell

Massachusetts D.E.P Certified Title V
Septic System Inspector
Residential, Commercial & Shared Systems
Consulting & Inspection Report Review

781-837-6633

"Don't buy your new home until Kevin Powell has inspected the Septic Systems"

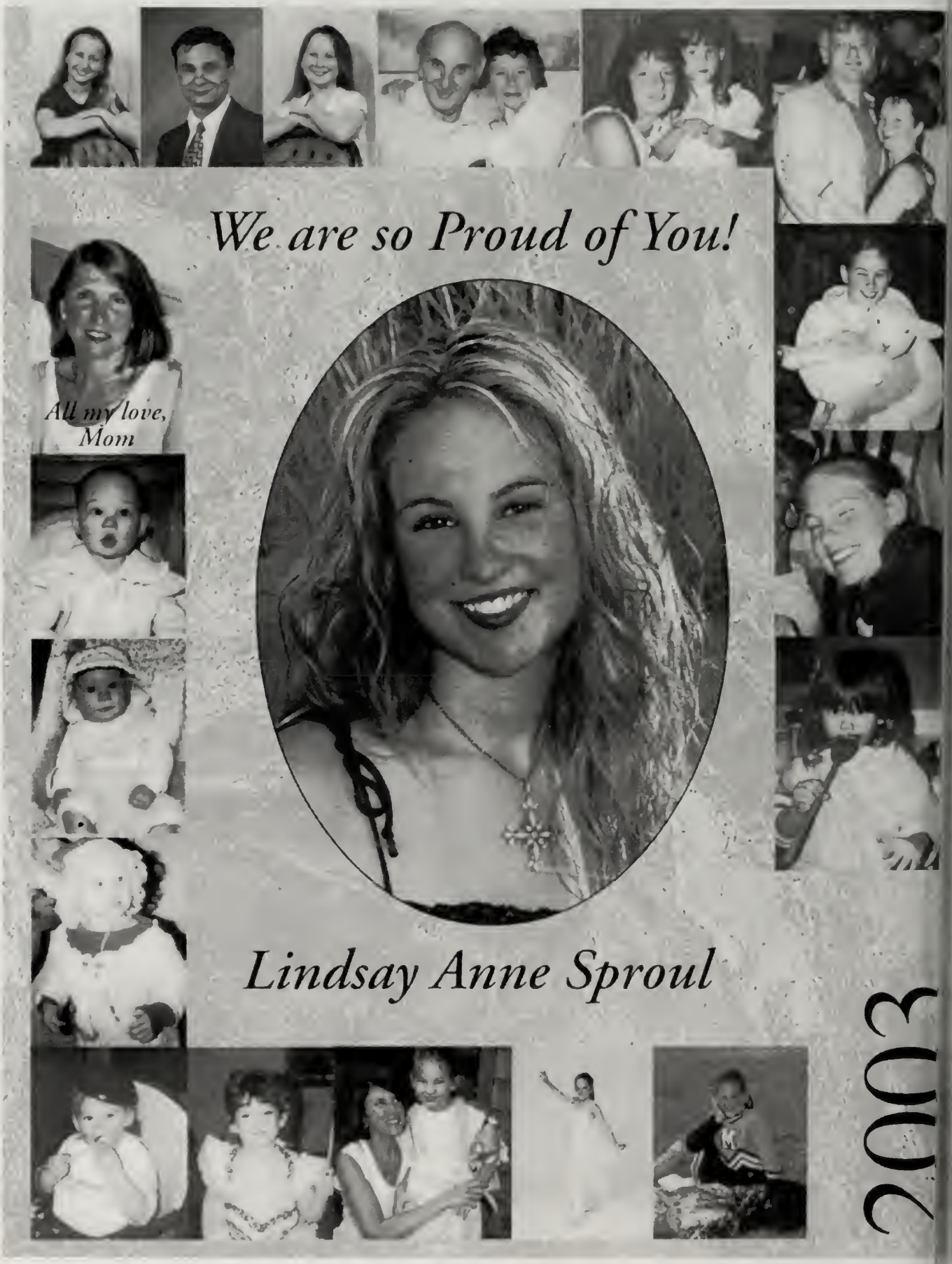
We are so Proud of You!
All my love,
Mom
Lindsay Anne Sproul
2003

Cathy-Jo Irvine
STUDIO OF DANCE

781-829-0733

Good luck graduates,

and always remember to reach for the stars!

****

Judy, Abby, Julie, Kerri, Jessica and Pete

Love from all of us at Cathy Jo's

GOOD LUCK COLBY

VINING & FLETCHER
& STEPHEN VINING CO.

Roofers With Pride

Family Owned and Operated by
Stephen Vining

ROCKLAND
FEDERAL CREDIT UNION

Marshfield High School Branch

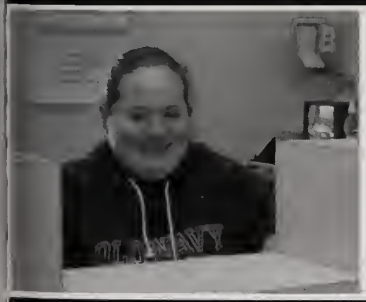

Ad courtesy of
Colby Leonard & Brian Butler

Congratulations to ***Nora O'Neill*** *and the Class of 2003. We are very proud of you! Love, Mom, Dad & Brothers*

Betsy Hines, Realtors

Betsy Hines
Principal

http://www.betsyhines.com
551 Plain Street (Rt. 139)
Marshfield, MA 02050
781-837-0306
Residence 781-837-2298 Fax 781-834-0201

Congratulations to the Class of 2003!

MARSHFIELD POLICE RELIEF ASSOCIATION

Kristen Rose

Follow your heart, and with hard work and perserverance your dreams will come true. Congratulations and much love from Mom, Dad, Curtis, Chris, Ginger, Max, and Maisy Off you Go!

JESSIE
&
LEAH

A part of you has grown onto us, together forever we shall be. Never apart, maybe in distance, but not in our hearts.
Love, Dad, Mom and Annie

South Shore Sports Center

55 RECREATION PARK DRIVE • HINGHAM, MA 02043
TEL (781) 740-1105 • FAX (781) 740-9186

www.southshoresportscenter.com

New England's Premier Indoor Sports Facility

Featuring summer camps for kids, birthday parties, and numerous programs for youth and adults

(781) 740-1105

Laura Corkery

Laura,
Good luck with all your future endeavors and travels. Call me anytime.
Love, Mum

KATEHAYES

Kate,
May your life always be filled with many wonderful experiences, great friends and never-ending happiness. You have so much personal power and we want you to use it for the betterment of yourself and everyone you touch. We love you, Lulu, and are very proud of you.

Mom & Dad

CONGRATULATIONS
CLASS OF 2003!!

YOU ARE MARSHFIELD'S FUTURE...BEST WISHES FOR MUCH SUCCESS!

BOARD OF SELECTMEN
PETER MULLEN, CHAIRMAN
MICHAEL MARESCO
JIM FITZGERALD

Nikki Pugatch

Congratulations Nikki!
We're very proud
of you.
Keep smiling!
Love you,
Mom, Dad & Matt

Anthony Moscaritolo

Anthony - We are so proud
of you! Way to go!
Congratulations to you
and all your classmates.
Love, Mom
and your family

James K. Rorke
MARSHFIELD 837-2206
1-800-889-PUMP

ALL-TOWN, Inc.

Septic Services, General Contractors

Sewer Connections / Title V / Water Lines

43 LONE ST. ~ MARSHFIELD, MASS. 02050

Mandy Lovell

We are all so very proud of you! Always remember to "Drive to the Hoop!" and you will succeed in everything you wish to do! Love you lots, Mom, Dad, Meg and Jenni

You should be very proud of yourself having grown into an exceptional young lady with a great sense of direction. The best is yet to come with your completion of high school and off to college! We are thrilled to celebrate your success and diversity. You know our home will truly be empty with your absence next year, but no matter what comes up on your road to life, Jess, we are here for you always and forever.
Love, Mom and Dad

JOEY BELMOSTO

"Every day is a new opportunity.
You can build on yesterday's success or put it's failures behind and start over again.
That's the way life is, with a new game every day, and that's the way baseball is". (Bob Feller)
Work hard and play hard!
Love, Mom, Dad,
Cara & Heather

Four Seasons Travel, Inc.

506 Plain St. (Rte 139)
Marshfield, MA 02050

Elaine M. Ricci
Louis G. Ricci, Jr.
Owners

781-837-7338
1-800-625-7125
www.travelfourseasons.com

Congratulations to the Class of 2003!

REALTY EXECUTIVES

(781) 834-4311 Business
(781) 892-7920 Pager
(781) 834-6266 Fax

PO Box 116
Brant Rock, MA 02020

MLS

Nannette Parziale LaCasse
REALTOR®

"If you have faith as small as a mustard seed. . . nothing will be impossible for you.
Matthew 17:20b

Brant Rock MARKET

P.O. BOX 427 • 22 DYKE ROAD • BRANT ROCK, MA 02020
(781) 837-8839

Weekly Specials

24 Hour ATM Machine

Deli, Produce, Bakery and a full line of meats.

Gift certificates available

Congratulations MHS graduates!

Way To Go Brant Rock Market Employees!

SARA BARRETT

TO OUR SUPER STAR!
WE LOVE YOU
DAD, MOM, SHANA,
BUBBIE & POPPA

Kimberly Stetson
Congratulations!
We're all proud of you.
May all your
dreams come true!
We love you lots.
Mom, Dad, Kendra,
Alyssa, D.J. Max,
Bailey & Delia, P, J, & J

Rachael Scanlan

Wasn't this
just yesterday?
Congratulations!
"We hope you dance"
Love, Mom, Sonny,
Dad & Chris

Matt Fraser & Aidan Garcia

Congratulations Aidan & Matt
We are proud of both of you!
Good luck and have fun
(but not too much fun)

Love, Both Your Families

"Christmas 1994"

Congratulations
Class of 2003
--The Haddads

Kyle Jamieson

We have watched you grow fro
a happy little toddler into an
intelligent confident young ma
Your grin and contagious
laughter have always made us
smile. Continue to live life wi
this same passion and you will
successful and loved. We lov
you and are so proud!
Mom, Dad, Matthew, and Sco

JANA

We are so proud of you and all
you've accomplished.
Continue to work hard and have fun
and success will always be with you.
Remember - "When you get the
choice to sit it out or dance--
I hope you DANCE!"
Congratulations!
Love, Mom & Marc

Kerry Wilkinson

Don't ever under estimate who you are or what you can do.
We know you can accomplish any goals you set for yourself.
Shoot for the stars. We are so very proud of you.

Love, Mom & Dad

ABBY JOYCE

FROM THIS CHILD WE WATCHED YOU BLOSSOM INTO A PERSON THAT IS TOTALLY AWESOME.

LOVE TO ABBY

MOM, DAD, MIKE, OLIVIA & SAM

Maggie Nash

Keep on Shining!

With love and pride from your family

Kaitlyn Swift

Kaitlyn, Remember you can do anything you set your mind to. Wishing you much success and happiness in the future. We are so very proud of you. You are our sunshine. Love, Mom, Dad, Amanda & Jason

Becky Steltz

Becky--
Wishing you as much joy and happiness in your life as you have brought to ours.
Love, Mom,& Dad,
Chris, Tim, Lee, Cody & Rosie

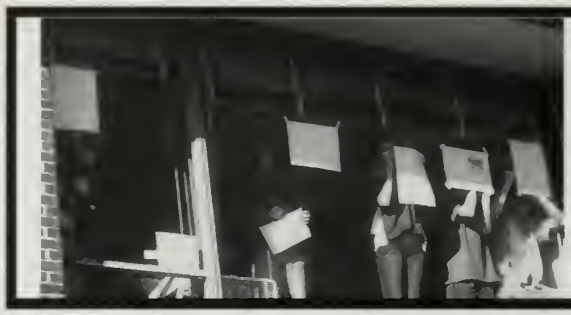

Ryan -
Congratulations!
We have always
been so very
proud of you.
Remember -
the best is still
yet to come!

Love, Mom,
Dad, Kim &
Kristen

RYAN FLETCHER

CHRISTINE EMILY WALKER

LIFE IS PRECIOUS
TREASURE IT
LIVE IT
CHALLENGE IT
CONQUER IT
AND
EMBRACE IT
CHRISTINE,
YOU ARE SPECIAL!
WE ARE SO PROUD OF YOU!
CONGRATULATIONS!
LOVE, DAD, MOM AND ROB

ERIKA GNONG

The best is yet to come
and you deserve it!
We are so proud of you.

Love,
Mom, Dad,
Andrea and Krista

Thanks.

Mom

NICK FELICIDADES!
TE AMAMOS MUCHO....

Voices...

Hurry up, Love Dad
Don't forget curfew is 11:30, Love Mom
"Where are the forks", Love Mom
Doughnuts in the snow, Love, Zach
He's just a little Donkey, Love Dakota
Which way to Vail, Love Auntie Kathy
Congratulations! Love., Uncle Michael, Auntie Pammy and Cousin Robby
Still waitin for that date in your new mustang! Love, Cousin Cat
Best wishes for a happy and successful future, Love Cousin Karen
Lots of Luck, Love Aunt Annie
Everything is Beautiful, Love, Aunt Vi
Congratulations! Best of luck next year! Love, Uncle Lenny, Auntie Janie, Lisa & Justin, Christina and Michelle
Congratulations!, Love Uncle Joey, Joseph, Ali and Jaxi
Nicky, You Made My Day! Love, Nana

Can't stop now, the truck will soon be on its way...
College bound for Nick's new place to stay!

Kara Veduccio

"Angel Eyes"

The moment you came into this world
your shining eyes
have beamed happiness upon us all!
We are very proud of you! Love Always!
Dad, Mom, Katie, Kim & Gary

Kilarney

I hope you never fear those mountains in the distance - Never settle for the path of least resistence - Livin might mean takin chances but they're worth takin - Loving might be a mistake but it's worth making - Don't let some helping heart leave you bitter - When you come close to selling out, reconsider - And if you get the choice to sit it out or dance - Well, you know what to do - You always have! We couldn't love you more - Dad, Mom and Sean.

Wicked warm.....

Your Comfort is our Concern

Congratulations
Class of 2003

Rand-Handy Oil, Co., Inc. 900 Webster St., Marshfield, Ma 02050

Call 781.834.8831 www.randhandy.com

Katherine Twigg

Keep your way clear and bright with a beautiful mind - We are so proud of you and wish you happiness and success. Lots of love.
Mom & Allyson, Abby, Cookie, and Oreo !!

Congratulations,

you made it!

We love you,
Lucy.

Geoff

Always Keep Reaching for the Stars

We Love You!

Mom, Dad, Matt & Tim

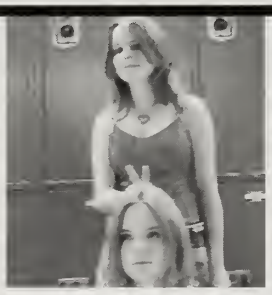

Diane Durand

Congratulations, Baby Di!
You are our sunshine.
We knew you could do it.
Love, Mom, Dad and Cliffy

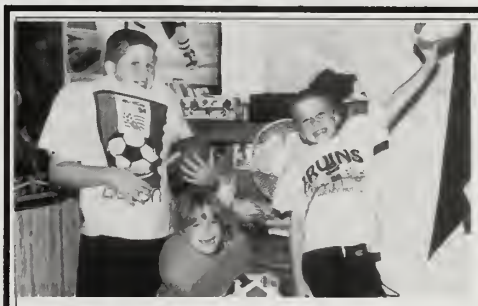

PAT

WE LOVE YOU ARE ARE PROUD OF YOU. SHOOT FOR THE STARS AND GO FOR YOUR DREAMS. LOVE, MOM, DAD, PAUL JR., AND ELIZABETH

Katie O

Congratulations to our
"Rose Between The Thorns".
Nice Job...T.G.I.O. Love You.
Mom, Daddy, Jesse, Josh, Bryan & Zack

Jenn Reilly

Some people wait around for life to happen, but special people like you, Jenn, go after what you want no matter how difficult the challenge. Integrity, leadership, courage, determination, humor, caring, and kindness all make you the most wonderful daughter anyone could ask for. Thank you for so many wonderful memories with many more to come, and especially for bringing so much love and happiness in our lives. We are so incredibly proud of you. You have a remarkable future in front of you.
Never Give Up!
Love, Mom, Dad, Meg, and Maddie

Jenn, I'm so proud of you
which will always remain in my heart
I just wanted you to know the love I hold for you
now that it's time for you to depart.
Despite the challenges you face, you overcame them with a smile.
You look at everything in such a loving contagious way
that it infects people by the mile.
Jenn, I love you and now look at all the great memories we have shared. But now you are starting your new life, with new people,
new memories and a new future
to grin and bear.
Good luck! Love, Meghan

Congratulations Kerri--

We're proud of you!!

All our love,

Dad, Mom,
Ricky & Jeff

DARREN FITZGERALD

We wish you happiness and joy.

Know always you are loved.

Mom, Dad & Kristen

SONNY MacDONALD
CONGRATULATIONS!

You have touched our hearts
with your smile and positive
outlook.
Reach for the Stars and
Believe in Yourself.
We are very proud of you.
With Love.
Mom, Dad, Carly and Scott

Jill Marie Hopkinson

Dear Jill, You mean everything to me. You are my precious daughter with whom, from the day you were born, I have *treasured.* You are a very special young lady, one who loves, *truly* and with you *whole heart.* I admire your stength and courage. You are so *special* to me, for all you are and all you have become. I believe in you and know you will face any challenge you encounter head on and come out a winner in all that you do in life. You are my gift from God.

I am very joyous that you are my daughter. *I love you with all my heart.* I will miss yo terribly when you leave for college. However, I know you will make me prouder an happier than I already am with you. Know that when you fulfill you dreams, mine are fille also. Go on in this world as the wonderful woman I know you are Never forget those you love and those who love you. Remember I am always here for you, no matter what. Don't ever forget how very much I love you.

1-4-3 Always and forever, Mommy xo

P.S. As for all those who also call me Mom, I love you and will also miss you, please keep in touch and go on as the wonderful people I know you are

To Andrew, Jessie, and Colleen,

Friends and cousins for 18 years
Watching you grow up together
Has been a joy for all of us.
You are three wonderful people,
We are very proud of you.
May your dreams take you
Far and wide,
May your love for your families
Bring you home again.

We love you all so much!
Love,
Your whole famly

BOUGHT

SOLD

AUTOCOUNTRY, INC.

Pre-Owned Motor Vehicles

PERSONALIZED SERVICE • NO HASSLE SHOPPING

15 Groveland St.
Abington
781-878-8880

256 Brockton Ave.
Abington
781-878-6400

2105 Ocean St.
Marshfield
781-834-3011

"Keep away from people who try to belittle your ambitions. Small people always do that, but the really great make you feel that you, too, can become great." - Mark Twain

CONGRATULATIONS AND BEST WISHES CLASS OF 2003!

Kevin Steiner

Congratulations Kevin!
We're very proud of you.

Love, Mom, Dad, Richie, Mary & Annie

Jill,
We love you so much and we are so proud of you!
Keep reaching for the stars.
We will always be here for you.
Lots of Love,
Mom & Dad

Jill Lawrence

Wood Flooring Service of N.E.

Installation, Finishing, Refinishing
Residential • Commercial

JAMES PAPPAS 781-837-3582

Congratulations and Best Wishes to the Class of 2003!!!

THE VIDEO SCENE
21 Webster Square
Marshfield, MA 02050
(781) 834-1717

Amy Marsinelli

Good luck Amy!

Love,
Mom & Dad & D

Our own Rainbow Bright
who has shown us the shinning light!
Love, Mom, Dad, Sarah, Becky & Macy

Christopher D. Lukos

Just wanted to say...

"How wonderful life is with you in the world"

JULIE ALMEIDA

Jules,
Congratulations!
We wish you peace,
happiness and success!

Love,
Mom, Doug & Chris

To our JillieB:

Congratulations.....
just a little way of showing
you how much
we love you, no matter
what.....always
remember that,
no matter what.
Love you -
Mum and Dad

Congratulations Andrew Fitch,

Go for the brass ring but always
remember to have fun along the way.

Love, Dad and Matt

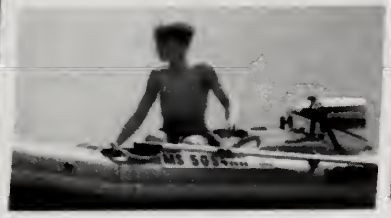

To Our Star, Ashley

We have always been very proud of you
and all of your accomplishments.
You're off to a great start and
we wish you the very best that life has to offer.
All our love, Mom & Dad

ANDREW JARVIS

Thanks for the
memories, kid!
Love,
Mom & Dad

ADAM WRIGHT

CONGRATULATIONS ADAM -

WE ARE ALL SO PROUD OF YOU!!
LOVE. MOM. DAD.
JULIANNA. MERISSA. IAN.
DAZY & FITCH

Joanne Mederios

Congratulations
Captain!
We are very proud
of you.
Love, Mom, Dad,
Jessica, Jaclyn &
Dusky

Katelyn Cadigan

Katelyn - Congratulations!
We love you and
are so proud of all your
accomplishments.
May all your dreams
come true.
All our love, Mom, Dad,
Meghan, Caroline & Brian

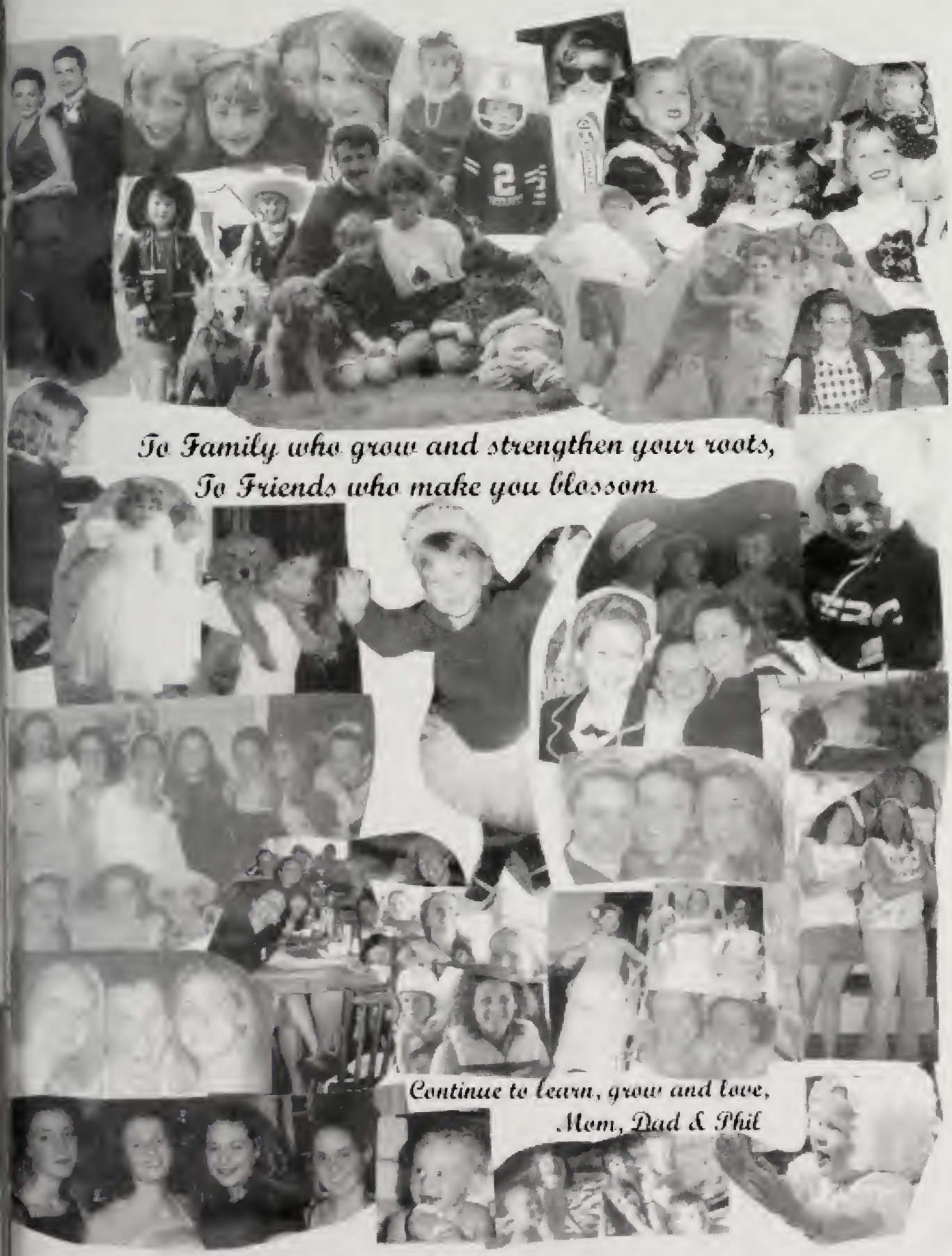
To Family who grow and strengthen your roots,
To Friends who make you blossom
Continue to learn, grow and love,
Mom, Dad & Phil

Bloomberg News/Landov

Larry Busacca/Gettyimage.com

NASA AP Wide World Photos

Beury/Reuters/Landov

WORLD BEAT®

Vasily Fedosenko/Reuters/Landov

Peter Cosgrove/AP/Wide World Photos

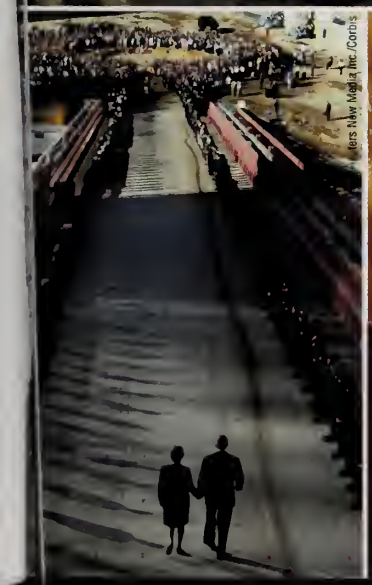

ters New Media Inc./Corbis

Matthew Staver/Bloomberg News/Landov

U2's humanitarian lead singer Bono visits Africa and tours Midwestern America to raise awareness and support for African AIDS epidemic relief.

Nuclear crisis arises when North Korean leader Kim Jong Il breaks a 1994 pledge with the United States not to build nuclear weapons.

Reuters/Patrick Olum

AP/Wide World Photos

WORLD

U.N. inspectors return to Iraq to investigate Saddam Hussein's alleged production of weapons of mass destruction.

Tano Pecoraro/AP/Wide World Photos

Ahmad Al-Rubayhi/Getty Images

A Halloween earthquake in San Giuliano di Puglia, Italy, topples an elementary school, killing dozens of children.

China's one-child-per-family policy creates an imbalanced boy-to-girl ratio that will result in tens of millions of men finding themselves single in the year 2020.

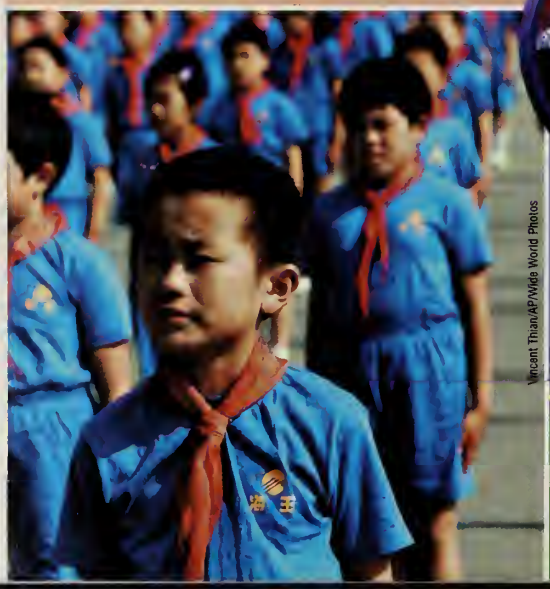

Vincent Thian/AP/Wide World Photos

Reuters/Landov

In October, a Moscow theater siege by Chechen rebels ends in a Russian special forces raid that kills the captors and at least 129 hostages.

Reuters New Media Inc./Corbis

Thousands die as storms and floods cause billions of dollars in damage in China and many countries across Europe.

Ryan Remiorz/AP/Wide World Photos

Pope John Paul II travels to Toronto's Downsview Park in July to lead the World Youth Day vigil.

The Miss World beauty pageant leaves Nigeria after Islamic fundamentalist protest groups kill more than 100 people.

Reuters New Media Inc./Corbis

In Venezuela, an opposition strike demanding President Hugo Chavez's resignation paralyzes the country's oil exports and turns to bloodshed as Chavez supporters retaliate.

AFP Photo/Juan Barreto/Corbis

The oil tanker *Prestige* spills more than 5 million gallons of oil off the northwestern coast of Spain before splitting in two and sinking.

Former U.S. President Jimmy Carter receives the Nobel Peace Prize for his decades of work for peace, democracy and human rights worldwide.

Pepe Ferrin/Bloomberg News/Landov

Reuters/Bjoern Sigurdson/Landov

WAR ON TERRORISM

Once presumed dead, Al-Qaeda leader Osama bin Laden returns to Middle Eastern air waves with recorded anti-American threats.

Hasan Jamali/AP/Wide World Photos

Vasily Fedosenko/Reuters/Landov

In an effort to eliminate Al-Qaeda, the United States continues its war on terrorism by maintaining a steady military presence in Afghanistan.

AFP/Corbis

Over 100 people, mostly foreign tourists, are killed in an October terrorist bombing of two nightclubs in Bali, Indonesia.

Reuters/Landov

Emergency workers in the United States and overseas receive smallpox vaccinations as a preventative measure against bioterrorism.

- After being subpoenaed to testify before a Massachusetts grand jury about sex abuse among Catholic priests, embattled Boston Cardinal Bernard Law resigns.

- More than 25 states implement the Amber Alert System, which posts information about abducted children on TV and interstate signs, leading to the recovery of dozens of children nationwide.

Bourg/Reuters/Landov

Ted [illegible]/Reuters/Landov

NATIONAL

- For weeks in October, alleged snipers John Muhammad and Lee Boyd Malvo terrorize Washington, D.C., Maryland and Virginia, randomly killing 10 people and injuring three others.

- The space shuttle Columbia breaks apart on reentry into the Earth's atmosphere, killing all seven astronauts aboard.

Peter Cosgrove/AP/Wide World Photos

"The crew of the shuttle Columbia did not return safely to Earth, but we can pray they are safely home."

– President George W. Bush

SNIPER ATTACKS

AFP/Corbis

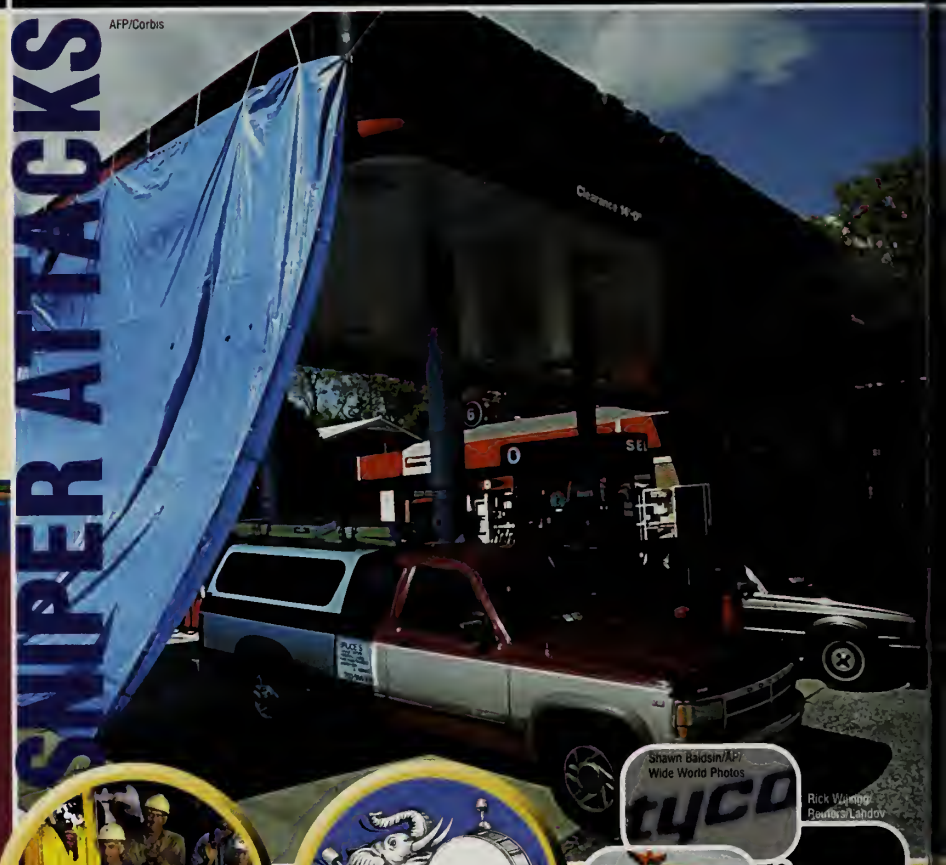

Gene J. Puskar/Getty Images

On July 28, nine Pennsylvania coal miners are rescued after being trapped for three days in a mineshaft flooded with over 70 million gallons of water.

Getty Images/Artville

Midterm elections make history as Republicans, the party controlling the White House, gain congressional seats rather than losing them.

Shawn Baldsin/AP/Wide World Photos

Rick Wilking/Reuters/Landov

Reuters New Media Inc./Corbis

John Partipilo/AP/Wide World Photos

Several large corporations inflate profits while top executives make off with millions in accounting scandals that send shock waves through global markets.

In October, Minnesota Senator Paul Wellstone dies in a plane crash along with his wife, daughter and five other victims.

photo by Joey McLeister/Star Tribune

Sparked by summer drought, wildfires—including one set accidentally by a forlorn forest ranger—tear across the western United States.

Ed Andieski/AP/Wide World Photos

A weakened economy repeatedly drives down interest rates and delivers retailers their worst holiday shopping season in decades.

President Bush signs the Homeland Security Act, officially creating a Department of Homeland Security dedicated to preventing terrorist attacks.

Kevin Lamarque/Reuters/Landov/AFP Photo/Juan Barreto/Corbis

AFP Photo/Oliver Berg/Corbis

9/11 ANNIVERSARY

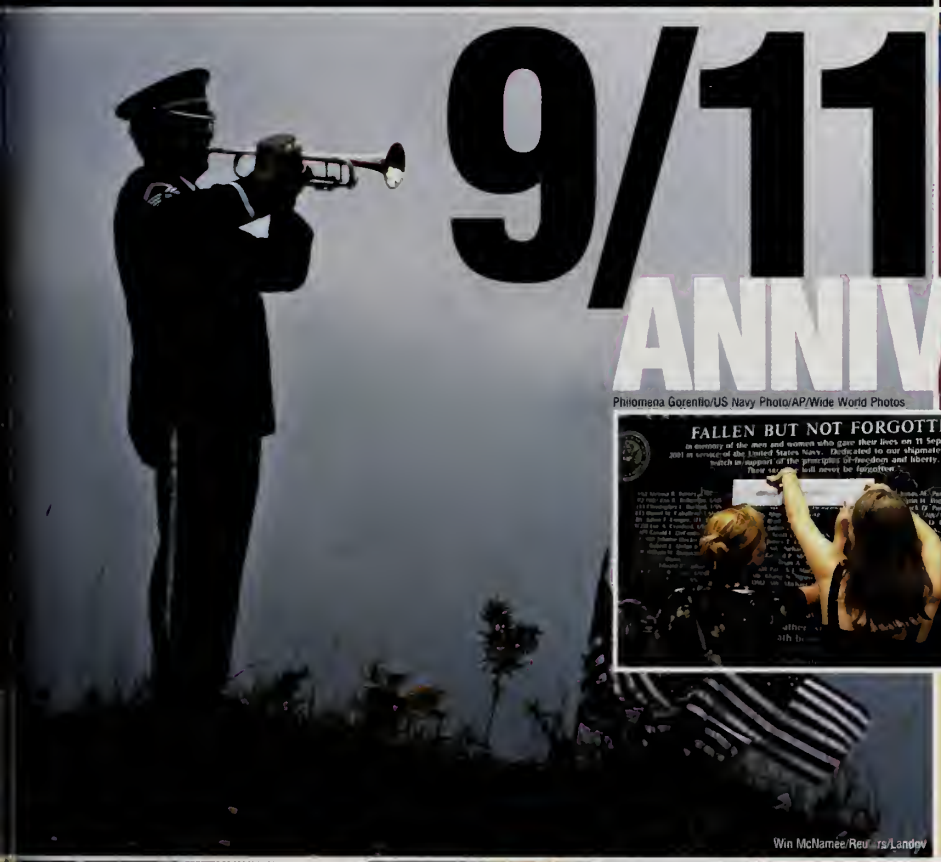

Philomena Gorentio/US Navy Photo/AP/Wide World Photos

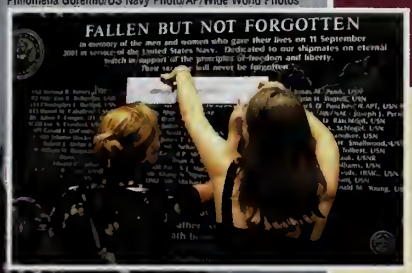

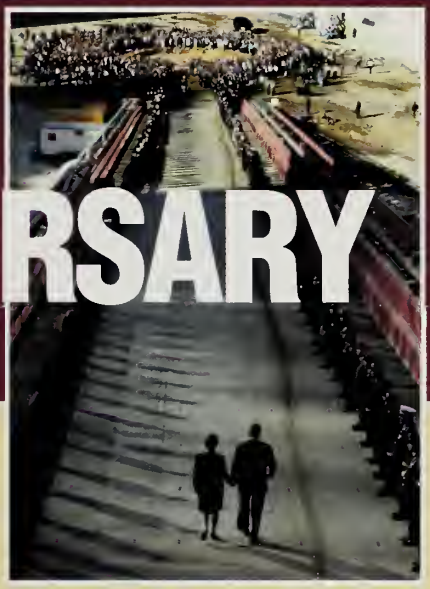

Throughout 2002, Americans search for ways to recover and rebuild from September 11. On the one-year anniversary, survivors, families and friends gather at all three sites to commemorate the lives lost.

Win McNamee/Reuters/Landov

Reed Saxon/AP/Wide World Photos

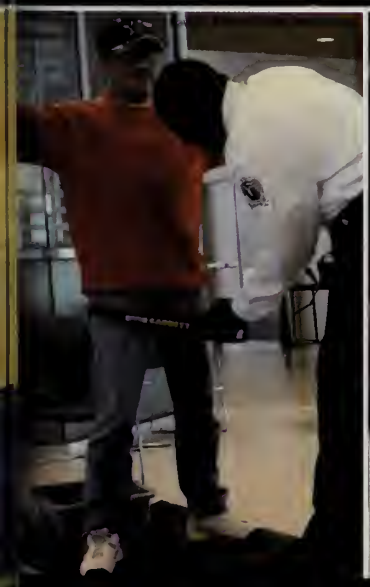

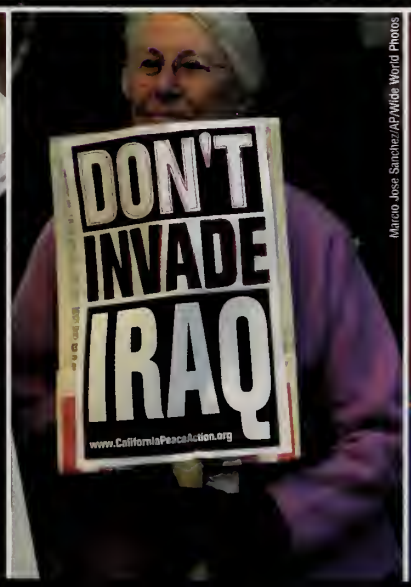

Marcio Jose Sanchez/AP/Wide World Photos

Federal employees from the Transportation Security Administration begin screening all checked baggage and random passengers at airports.

The possibility of the United States waging war against Iraq meets disapproval both at home and abroad.

The U.S. Senate passes a resolution condemning a Ninth Circuit Court of Appeals ruling that reciting the Pledge of Allegiance in schools is unconstitutional.

Patients in Florida are the first to receive the VeriChip, a computer chip bearing personal medical data that is injected into the forearm.

Microsoft's Tablet PC enables users to write directly on the screen rather than typing on a keyboard.

Tim Hetman/Getty Images

Peter Zschunke/AP/Wide World Photos

SCI–TECH

ALLERGIES

The *Journal of the American Medical Association* reports that children who grow up with pets have a reduced risk of developing common allergies.

©LWA-Dann Tardif/Corbis

UCLA/Getty Images

Maria de Jesus and Maria Teresa Quiej-Alvarez, 1-year-old Guatemalan twins born joined at the head, are successfully separated after over 22 hours of surgery.

Just before burning up in Jupiter's atmosphere, the Galileo spacecraft captures the closest shots ever taken of Jupiter's moon Io.

NASA/AP/Wide World Photos

Both Italian doctor Severino Antinori and Raelian scientists at Clonaid, who believe aliens created humans, claim to have produced the first cloned human. Neither claim is proven genetically.

Boze Vukicevic/AP/Wide World Photos

El Niño causes snow and ice storms up and down the East Coast, rainstorms in California and a devastating December tornado in Mississippi.

Arman/AP/Wide World Photos

A blanket of pollution over South Asia, dubbed the "Asian Brown Cloud," threatens the lives of millions worldwide with respiratory disease.

Early tests indicate an experimental vaccine to be 100 percent effective against the human papilloma virus that causes cervical cancer.

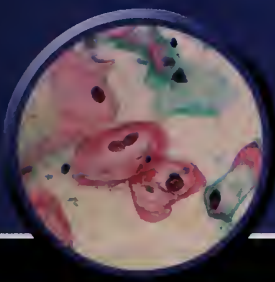

Science Photo Library/Photo Researchers

University of Arkansas researchers discover that microorganisms grow in conditions similar to those on Mars, suggesting the planet once hosted or currently hosts life.

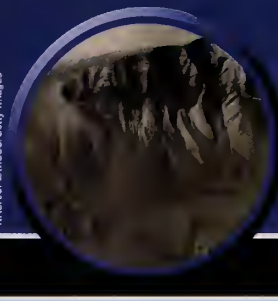

NASA/JPL/MSSS/Getty Images

For $300 to $1,000 per injection, people craving eternal youth attend BOTOX parties to inject the FDA-approved paralytic toxin into their skin to relax their muscle tissue.

Damian Dovarganes/AP/Wide World Photos

General Motors introduces the Hy-wire — a car powered by hydrogen and oxygen that emits heat and water rather than harmful exhaust.

Bloomberg News/Landov

WEST NILE VIRUS

USDA/AP/Wide World Photos

The nation's largest outbreak of the West Nile Virus hits in summer 2002. The disease is spread by migrating birds and transmitted by mosquitoes.

The gun turret of the historic Civil War ironclad USS *Monitor* is raised from the floor of the Atlantic Ocean.

Hulton/Archive/Getty Images

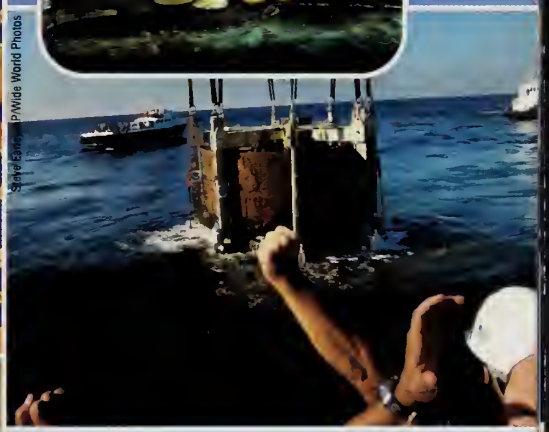

Steve Earley/AP/Wide World Photos

Reuters New Media Inc./Corbis

President Bush orders construction of a system that would defend the United States from ballistic missile attacks by 2004.

Anna Palma/Corbis

The newly discovered hunger hormone ghrelin is found to play a role in obesity by regulating what you eat and how much weight you gain.

The U.S. Education Department reports that average geography scores of the nation's fourth and eighth graders, while low, have improved from 1994.

Ellula introduces HotAir Speakers, a set of battery-powered, inflatable speakers that are small enough to fit in your pocket when deflated.

Stockbyte

LIFESTYLE

Nickelodeon's "SpongeBob Squarepants" ignites imaginations across the nation and appears on store shelves on everything from slippers to suspenders.

Matthew Staver/Bloomberg News/Landov

McDonald's unveils new lower-fat french fries due to the new Healthy Eating Pyramid and in response to many former patrons suing for making them overweight.

1970s peasant shirts are alive and well on runways and in school halls.

David Dyson/Camera Press/Retna

Photodisc Inc.

SPONGE BOB SQUARE PANTS

Neal Graham/Omni-Photo Communications

The Institute of Medicine announces that maintaining health now requires one hour of exercise daily, doubling the previous recommendation.

www.laurenshope.com

Jewelry designers Le Ann Carlson and Denise Gaskill add style to safety with Lauren's Hope for a Cure medical ID bracelets.

Kmart Corporation

Kmart rejuvenates the Joe Boxer brand with ads featuring the dancing Joe Boxer guy, Vaughn Lowery.

Everyone from hot young movie stars to aging rock stars sports the newest fashion trend, turquoise jewelry.

Theodore Wood/Camera Press/Retna

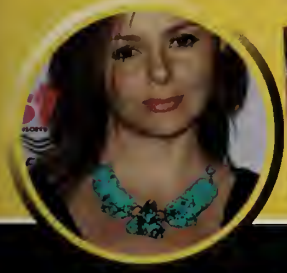

The cola war puts new flavors to the test, including Dr. Pepper Red Fusion, Pepsi Blue and Vanilla Coke.

Krispy Kreme lovers start a new tradition by celebrating their vows with doughnut wedding cakes.

Courtesy Krispy Kreme

Several companies introduce flavored water enhanced with vitamins and other nutrients.

European fashion hits the sidewalks and clubs of the United States with retro-style bowling shoes.

Busy singles try out speed dating, which gives couples several minutes to talk one-on-one before moving to a new partner at the next table.

Mark Gormus/Richmond Times-Dispatch/AP/Wide World Photos

SPEED DATING

Shaun Best/Reuters/Landov

AFP/Yoshikazu Tsuno/Corbis

The Mohawk makes a hair-raising comeback after being donned by everyone from U.S. World Cup star Clint Mathis to actor Ryan Phillippe.

Digital innovations include camera phones — cell phones that can transmit still and video images through mobile phone lines.

At the 2002 Academy Awards, Halle Berry and Denzel Washington win Best Actress and Best Actor Oscars. Berry is the first female African-American to win the award.

Spider-Man, starring Tobey Maguire and Kirsten Dunst, spins a $114 million opening weekend box-office record.

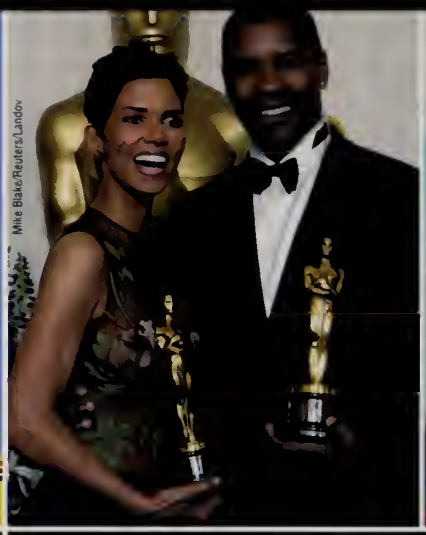

Mike Blake/Reuters/Landov

Columbia Pictures/Getty Images

ENTERTAINMENT

With over 6 million viewers, "The Osbournes" is the biggest hit in MTV's 21-year history.

Avid gamers tune in to G4, the first cable TV channel dedicated solely to video games.

Viewers return week after week for a bit of innocent American nostalgia on NBC's hit drama "American Dreams."

Photofest

Photofest

Ron, Harry and Hermione are back to hitting the books and battling evil forces in *Harry Potter and the Chamber of Secrets.*

Photofest

"The Bachelor" and "The Bachelorette" keep millions tuned in to ABC to see who will receive an on-air marriage proposal.

John Barrett/Sesame Street Gang/Getty Images

PBS's "Sesame Street" introduces the Muppet Kami, an HIV-infected orphan, in an effort to educate young people worldwide about AIDS.

Jennifer Aniston wins her first Emmy Award and a Golden Globe for her role as the new mother Rachel Green on NBC's popular comedy "Friends."

Photofest

Virtual unknowns Nia Vardalos and John Corbett steal America's hearts in the year's surprise smash hit *My Big Fat Greek Wedding*.

Photofest

Peter Jackson receives a Golden Globe Best Director nomination for *The Lord of the Rings: The Two Towers*, the year's most anticipated sequel.

Photofest

Cynical Simon Cowell and company stir up big ratings for Fox's "American Idol" and big record sales for winner Kelly Clarkson, a waitress from Texas.

Photofest

Photofest

Cooper/

After a two-year hiatus, Leonardo DiCaprio returns to the big screen with two holiday blockbusters, *Gangs of New York* and *Catch Me If You Can*.

Chicago, a film adaptation of the hit Broadway musical, wins three Golden Globes, including Best Picture: Musical or Comedy, and receives 13 Oscar nominations.

CHICAGO

Miramax/David James Cortesia Album

Photofest

HBO Films' comedy *Real Women Have Curves* promotes positive self-image with the dazzling debut of Latin-American actress America Ferrera.

CBS scores a ratings doubleheader with a pair of forensic investigation dramas, "CSI: Crime Scene Investigation" and "CSI Miami."

Newcomer Norah Jones takes home five Grammys, including Album of the Year, for *Come Away With Me*.

Multi-talented Eminem raps up five Grammy nominations for *The Eminem Show* and big box-office success in *8 Mile*.

Robert Mora/Getty Images

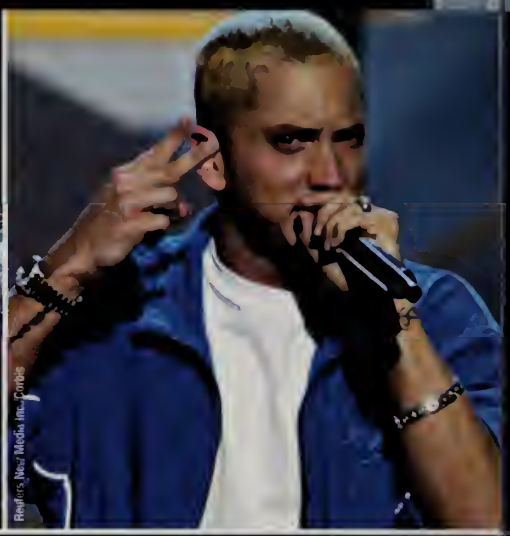

Reuters, New Media Inc./Corbis

MUSIC

Rocker Avril Lavigne and other "anti-Britneys," such as Vanessa Carlton and Michelle Branch, represent the new face of women in music.

Larry Busacca/WireImage.com

©Jeffrey Mayer 2002 © Weezer. Muppets™ & ©Henson 2002

Weezer teams up with the Muppets in the video for "Keep Fishin'," the second single from their hit album *Maladroit*.

Pop takes a new direction when former boy band favorites Nick Carter and Justin Timberlake break out with solo albums and tours.

J. Pat Carter/AP/Wide World Photos

Spanish trio Las Ketchup lands a summer hit with the catchy "Asereje" aka "The Ketchup Song (Hey Hah)."

Hermann J. Knippertz/AP/Wide World Photos

R&B newcomer Ashanti becomes the first artist since the Beatles to have three singles from a debut album in *Billboard*'s Top 10 at the same time.

Chris Pizzello/AP/Wide World Photos

In April 2002, Lisa "Left Eye" Lopes, 30, of R&B band TLC, dies in a car crash on a Honduran highway.

TOP CONCERT

In October, legendary hip-hop DJ Jam Master Jay of Run-DMC is shot and killed in a Queens, New York, music studio.

Chase Roe/Retna

After a six-year romance, No Doubt's Gwen Stefani marries Bush's Gavin Rossdale in September.

Thomas Rabsch/WireImage.com

Country crossover star Shania Twain hits No. 1 on the *Billboard* albums chart with *Up!*, a double CD with every song in both a pop and country version.

Former Beatles rock legend Paul McCartney brings in $2 million a night, for a total of $103 million, on the year's top-grossing tour.

Issei Kato/Reuters/Landov

Sportsphoto Ltd./Allstar/Globe Photos

The Strokes, *Spin* magazine's 2002 Band of the Year, lead a resurgence of rock 'n' rollers, including The Hives and The Vines.

Armed with a steady beat and punk-rock-blues riffs, The White Stripes' stripped-down rock shines on the highly acclaimed *White Blood Cells*.

Alpha-Mark Allan/Globe Photos

Krista Niles/AP/Wide World Photos

Alan Jackson's triple-platinum album *Drive* wins five Country Music Association Awards and is named the *USA Today* No. 1 country album of 2002.

Nirvana, the famed grunge band's long-awaited greatest hits album, features "You Know You're Right," the last recording Kurt Cobain made before his 1994 suicide.

Dallas Cowboy running back Emmitt Smith breaks Walter Payton's 16,727-yard mark to become the NFL's all-time leading rusher.

The Detroit Red Wings capture the 2002 NHL Stanley Cup over the Cinderella Carolina Hurricanes. It's a record ninth cup for retiring coach Scotty Bowman.

Richard Carson/Reuters/Landov

Paul Warner/AP/Wide World Photos

SPORTS

SISTERS

Serena and Venus Williams continue to dominate women's tennis, becoming the first sisters to be ranked No. 1 and No. 2 in the world.

Scott Osborne/AP/Wide World Photos

Jeff J. Mitchell/Reuters/Landov

The college football season is marred by violent confrontations involving fans, students and even coaches.

MVP Troy Glaus leads the scrappy Anaheim Angels to the 2002 World Series win over Barry Bonds and the San Francisco Giants, four games to three.

Kevork Djansezian/AP/Wide World Photos

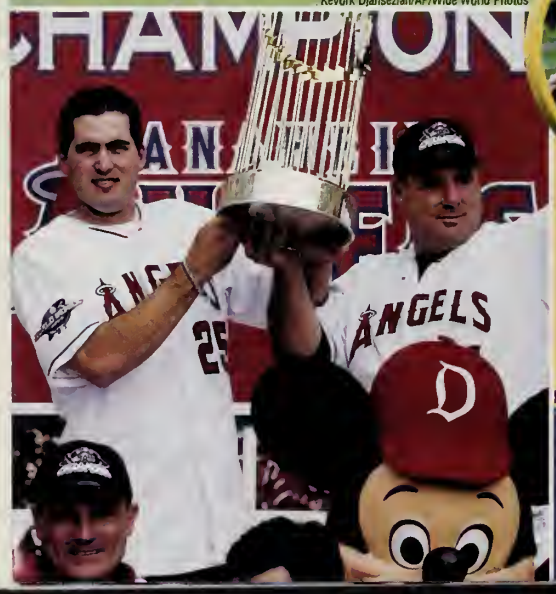

Mannie Garcia/Getty Images

Martha Burk of the National Council of Women's Organizations battles with Augusta National chairman William Johnson over the issue of female membership at the famous Georgia golf club.

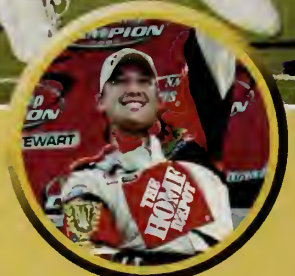

Terry Renna/AP/Wide World Photos

An 18th place finish in the NASCAR season finale at Homestead-Miami Speedway is enough to earn Tony Stewart his first Winston Cup Series championship.

Chris Faytok/The Star Ledger/Corbis-Sygma

Despite an injured toe, Shaquille O'Neal powers the unstoppable Los Angeles Lakers to a third straight NBA championship title in May 2002.

The U.S. men's soccer team advances to the World Cup quarterfinals for the first time, by defeating Mexico 2-0.

Christof Stache/AP/Wide World Photos

The U.S. Postal Service team propels *Sports Illustrated* magazine's Sportsman of the Year Lance Armstrong to his fourth consecutive Tour de France victory.

Mike Powell/Getty Images

The top-rated defense of the Tampa Bay Buccaneers shuts down the No. 1 offense of the Oakland Raiders to win Super Bowl XXXVII 48-21.

Matt A. Brown/Newsport/Corbis

LPGA pro Annika Sorenstam, after a record-setting 13-win 2002 season worldwide, accepts an invitation to play the Colonial tournament on the men's 2003 PGA Tour.

Steve DiPaola/Reuters/Landov

Mark J. Terrill/AP/Wide World Photos

The Ohio State Buckeyes beat the heavily favored Miami Hurricanes in double overtime to win the BCS National Championship. The 31-24 victory is the school's first national football title since 1968.

The new sport of SlamBall takes basketball to the extreme on a specially designed court with four trampolines in front of each hoop.

Robert Mora/Getty Images

EXTREME SPORTS

J.S. Moses/AP/Wide World Photos

Skateboarding reaches new popularity heights thanks to the high visibility of the X Games and the "Tony Hawk's Pro Skater" video game series.

Phil Mistinski/Omni-Photo Communications

Surfing welcomes a tidal wave of women to the sport after receiving a Hollywood endorsement in the popular summer flick *Blue Crush*.

The sports world loses two legends—baseball's "Splendid Splinter" Ted Williams and Johnny Unitas, one of football's greatest quarterbacks.

Zacarais Moussaoui, widely believed to be the 20th hijacker, goes on trial for his involvement in the September 11 terrorist attacks.

AP/Wide World Photos

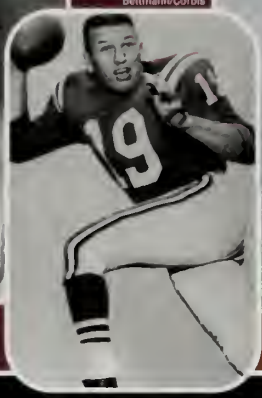

Bettmann/Corbis

Reuters/Sheriff's Office/Landov

FACES

Martha Stewart faces charges of illegal stock trading after former Imclone president Sam Waksal allegedly tips her off regarding the company's demise.

Russell Boyce/Reuters/Landov

Photofest

In show business since they were 9 months old, Mary-Kate and Ashley Olsen, 16, have amassed a $76 million fortune through their Dualstar Entertainment Group.

Veteran actor Richard Harris, known for his role as Hogwarts wise headmaster Albus Dumbledore, dies of Hodgkin's disease at age 72.

Photofest

Courtesy Rim Johnson/Herald-Dispatch

Mentally challenged Ohio high school senior Jake Porter—who suited up for every practice and game for four years but never played—scores his first touchdown.

Reuters New Media Inc./Corbis

California's Linda and Loretta Sanchez make history as the first sisters ever elected to Congress.

Rick Bloom/Saba/Corbis

Mississippi Senator Trent Lott is widely criticized for apparent racist remarks he made at Senator Strom Thurmond's 100th birthday party. In December, Lott resigns as majority leader.

Size 7 Printed in USA. © 2003 Jostens Inc. 02-0342 (1765)

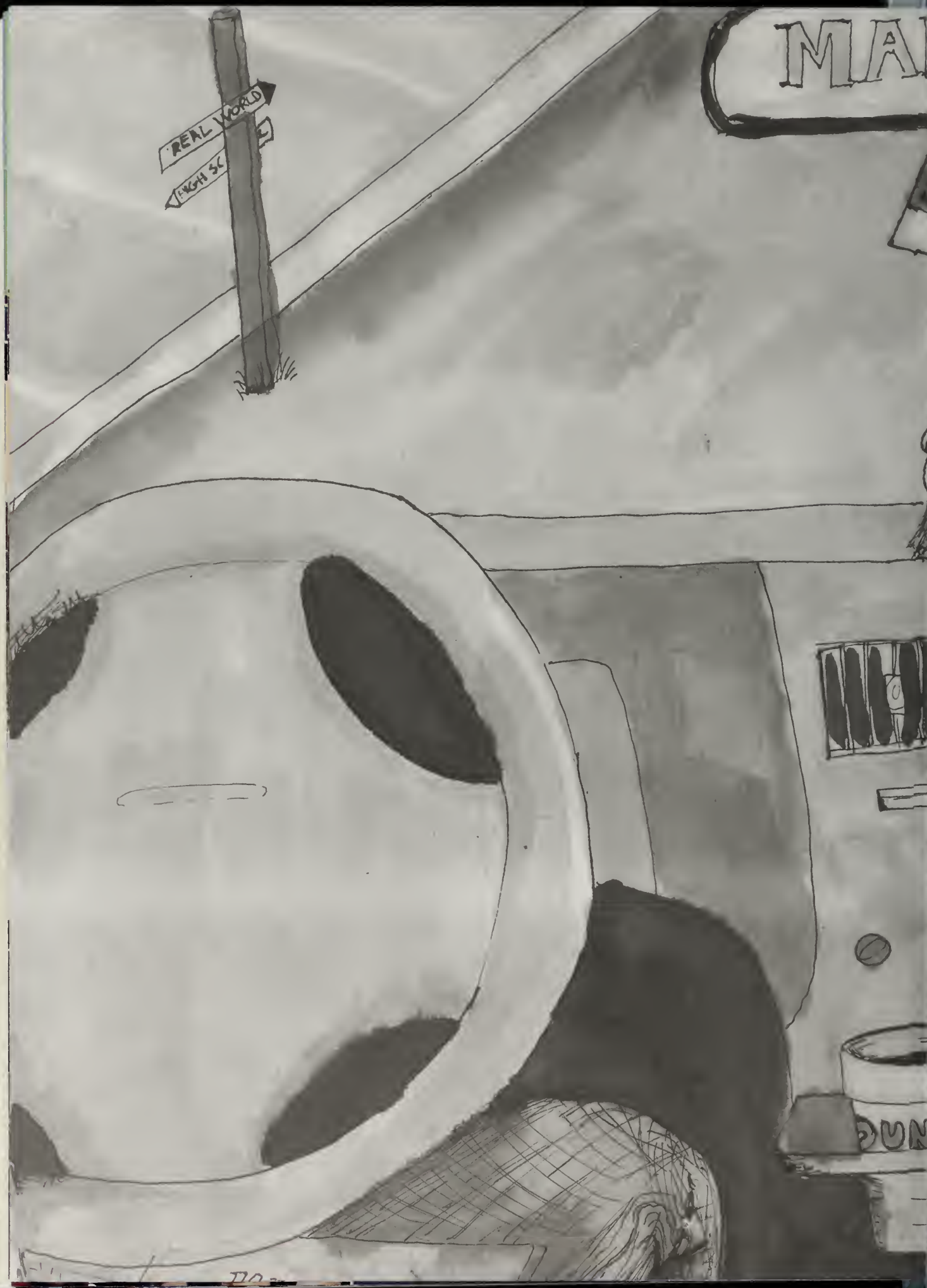
REAL WORLD
HIGH SC
MA
DUN

SHFIELD
03
MHS
GO
RAMS
WENDY

GIRLS
BOYS